



REGISTER TODAY!

we'll see you at

www.gsri.org

DAY CAMP



girl scouts
of rhode island



DAY CAMP

WHAT IS DAY CAMP? ←

For a well-rounded camp experience with lots of variety, Girl Scout Day Camp is the place to be! Girls enjoy the fun and variety of swimming, craft projects, environmental education, songs, and adventure. And just to be sure every child stays interested and engaged, our one-week day camp is designed around a weekly theme, providing an opportunity to experience something new, learn new skills, and meet new challenges. For girls who are interested in experiencing camp for more than a week, we also offer two-week sessions that focus on outdoor living skills. Our outdoor-oriented day camps feature unique eco-science and nature study programs. All programs are grade level based and are offered to **girls in grades K-9**. What's unique about Girl Scout Camp? Girl-lead decision making. As a group, the girls decide which activities they would like to participate in. Special activity days occur each week with a cookout and an all-camp event.

WHAT TO EXPECT ←

At day camp, girls are grouped into "units" by grade and experience. Camp begins with a morning flag ceremony. Throughout the day, girls may participate in a wide variety of activities including hiking, games, sports, cooking, arts and crafts and nature exploration.

Weather permitting, girls swim twice a day – one free swim period and one swim lesson period. The exception to this is Camp Rocky Farm, where girls spend time at the oceanfront two or three times a week instead. While girls primarily stay within their units, they will have plenty of opportunities to participate in all-camp activities like camp talent shows! Each day ends with a closing flag ceremony.

While we do our best to ensure that all activities listed for each camp are accomplished during their week at camp; schedules may need to change due to weather or other factors that are beyond our control.

This year the new rock wall will be traveling between Camp Cookie, Camp Rocky Farm and Camp Promising Acres. Campers at Camp Green Forest will use the deluxe ropes challenge course and climbing walls already on the property.

OUR 4 DAY CAMPS ←

CAMP COOKIE ▶ GLOCESTER, RI

Situated on 95 acres of oak and pine woodlands. Girls participate in swimming lessons and recreational swim in a natural pond.

CAMP GREEN FOREST ▶ WEST KINGSTON, RI

Situated on 170 acres on the shores of Larkin Pond. Girls participate in swimming lessons and recreational swim in a natural pond, as well as use the ropes challenge course.

CAMP PROMISING ACRES ▶ SWANSEA, MA

A full-size in-ground swimming pool and 140 acres of hills, ponds and streams are what make this camp unique. Camp Promising Acres must comply with the regulations of the Massachusetts Department of Public Health and be licensed by Rehoboth and Swansea Board of Health. Information on 105 CMR 430.000 can be obtained by calling (617) 983-6761.

CAMP ROCKY FARM ▶ NEWPORT, RI

Camp Rocky Farm will be open for sessions **1, 1A, 2, 3, 3A and 4 only**. Girls visit the nearby beach 2-3 times per week for recreational swimming, games and beachcombing.

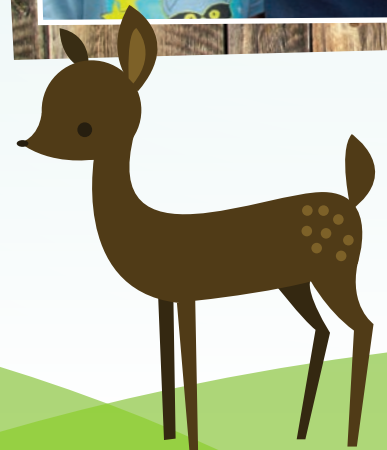

AGE LEVEL PROGRAM

ENTERING GRADES K-1: Camp Samplers

This unit is especially for first-time campers. Try a little of everything! Make lots of new friends and have a great time.

ENTERING GRADES 2-3: Camp Explorers

A little more experienced, these campers get to explore the camp!

ENTERING GRADE 4: Camp Adventurers

Awesome adventure awaits you every day. Perfect your outdoor skills as you try archery.

ENTERING GRADES 5-6: Pathfinders

Learn new outdoor skills, follow new paths and try new recipes!

ENTERING GRADES 7 AND UP: Trailblazers

Begin planning on your own as you learn the importance of working with others. Try advanced campcraft ... the adventure and the experience are up to you!

SPECIAL LEADERSHIP PROGRAMS

Water Safety Instructor Aide ▶ July 5 - 7 ▶ Cost: \$330

(Entering Grade 9 and up; must swim at an intermediate level) Located at Camp Promising Acres, this intensive course includes several hours of pool instruction, while you perfect your strokes and learn about teaching styles. During your two-week apprenticeship at one of GSRI's day camps, you will assist with swimming instruction while you learn how a safe and effective waterfront program is managed. This resident program begins at 9:00 am.

Buddy Up! ▶ July 8 - 12 ▶ Cost: \$275

(Entering Grade 9 and up) Girls will learn to improve their basic camp skills, such as fire building, lashing, arts and crafts, orienteering, songs & games. Then they'll teach younger campers these skills and more! Attend five days of training at Camp Cookie, Camp Green Forest, or Camp Promising Acres followed by a one-week apprenticeship at a GSRI day camp at no additional fee. This is a day program.

Buddy Up! and Water Safety Aide Volunteers

(Entering Grade 10 and up) Share your love of camp! If you've completed Water Safety Instructor Aide training or Buddy Up! training, then we encourage you to spend a session as a volunteer sharing those skills with younger girls. Though you won't get paid, you'll be able to earn community service hours. You may volunteer at any session offered, but space for aides is limited. To apply, submit a day camp registration form and you will be contacted by the Camp Director if you've been selected as an aide. Aides are accepted on a first come, first served basis. There is no cost for aides at any day camp but if you take the bus, there is a bus fee.

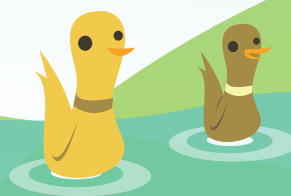



SESSION THEMES

SESSION 1: OOEEY, GOOEY FUN

July 8 - 12 ▶ Cost: \$180

Are you into ooze and goo? Can you make bubbles bigger than yourself? Have fun all week with wacky and weird science experiments and even make your own silly putty!

SESSION 2: ECO CHIC

July 15 - 19 ▶ Cost: \$180

Learn how to make several products that are eco-friendly like lotion, shampoo, and more. You will also embellish a canvas, reusable shopping bag!

SESSION 3: PAINT UP A STORM

July 22 - 26 ▶ Cost: \$180

Spend a week exploring all the arts & crafts that camp has to offer. Try new painting techniques. Use water colors, oil paints, tempera paint, even shaving cream!

SESSION 4: GIRL DETECTIVES

July 29 - August 2 ▶ Cost: \$180

Follow clues and "crack mysteries" like a real detective. You'll discover codes and learn about fingerprints.

SESSION 5: GLOBE TROTTER

August 5 - 9 ▶ Cost: \$180

Explore the art and culture of distant lands. Learn about customs, music, stories, and dance from each of the six inhabited continents. Enhance your appreciation and understanding of people from around the globe.

SESSION 6: CHEF GIRL R DEE

August 13 - 16 ▶ Cost: \$150

Bring your appetites! You'll get hands on experience making a variety of delicious foods. Create your own recipe book with recipes that you use all week.

NEW THIS YEAR

Outdoor Living Skills:
two-week sessions for girls
in grades 4 and up!

SESSION 1A* (grades 4 & 5)

July 8 - July 19 ▶ Cost: \$360

SESSION 2A** (grades 4 & 5)

July 15 - July 26 ▶ Cost: \$360

SESSION 3A* (grades 6 - 8)

July 22 - August 2 ▶ Cost: \$360

SESSION 4A** (grades 6 - 8)

July 29 - August 9 ▶ Cost: \$360

Learn to lash, use a saw or axe to cut wood, learn basic and advanced knots, and understand why you use different fires to cook different foods. Learn the art of constructing shelter from what is provided in nature. At the end of two weeks you'll put your new skills to use!

DAY CAMP AT-A-GLANCE

SESSION	THEME	DATE	COST
1	Ooey, Gooley Fun	July 8 - 12	\$180
1A*	Outdoor Living Skills	July 8 - 19	\$360
2	Eco Chic	July 15 - 19	\$180
2A**	Outdoor Living Skills	July 15 - 26	\$360
3	Paint Up A Storm	July 22 - 26	\$180
3A*	Outdoor Living Skills	July 22 - Aug 2	\$360
4	Girl Detectives	July 29 - Aug 2	\$180
4A**	Outdoor Living Skills	July 29 - Aug 9	\$360
5	Globe Trotter	Aug 5 - 9	\$180
6	Chef Girl R Dee	Aug 13 - 16	\$150

* At Camp Rocky Farm only

** At Camps Cookie, Green Forest and Promising Acres only



WHY GIRL SCOUT CAMP?

WHY GIRL SCOUT CAMP? ←

Generations of girls have enjoyed the pristine beauty of our four camp locations – **Camp Hoffman / Camp Green Forest** on the shores of Larkin Pond in South County, **Camp Cookie** in the forests and rocky farmland of northwest Rhode Island, **Camp Promising Acres** with its large, beautiful swimming pool in Swansea, MA and **Camp Rocky Farm**, just steps away from the breathtaking views from Ocean Drive in Newport.

Camping is a great way to build new skills and confidence, get a sense of community, and develop a deep appreciation for nature. Whether you go for a day, a week or longer, Girl Scout camping gives you an opportunity to grow, explore, and have fun—in a nurturing all-girl environment, and always under the guidance of caring, trained adults.

WHO CAN ATTEND? ←

- Girl Scout camp is for every girl, everywhere. **Both girls who are registered Girl Scouts and non-Girl Scouts are welcome to attend camp** without regard to race, color, ethnicity, religion, national origin or socio-economic status.
- Girls who are not currently registered Girl Scouts are able to register for an additional fee of just \$12.
- Girls entering grades K-9 are welcome at any of our day camps.
- Girls entering grades 2-12 may attend overnight camp at Camp Hoffman.
- Girls in grades 9-12 may attend our leadership programs. See individual programs for specific ages.

→ NEW THIS YEAR!



Archery at Camp Rocky Farm

Frisbee Golf at Camp Hoffman



Water Slide at Camp Hoffman



Mobile Rock Wall will visit...

Camp Rocky Farm: Sessions 1 & 4
Camp Promising Acres: Sessions 2 & 5
Camp Cookie: Sessions 3 & 6

See bugs, do lots of walking and learn to spot poison ivy!



REGISTER TODAY!

Registration

ONLINE: For fast and convenient online camp registration, visit www.gsri.org. Only credit cards are accepted. New this year: to register for summer camp online please use the same login account used for membership renewal.

BY MAIL: Complete the 2013 Camp Registration Form and submit to GSRI with check, money order or credit card.

Fees

Program fees vary according to camp, program and length of session. Program fees are subsidized by Girl Scouts of Rhode Island, Inc. in order to keep camp affordable for as many girls as possible. For current fees, please refer to each camp's program description.

Deposits

A non-refundable deposit of \$35 per session is required and will be deducted from the total balance due. Girls not currently registered as Girl Scouts will also need to pay a one-time fee of \$12, the cost of Girl Scouts of the USA's annual membership fee. This GSUSA membership is valid through September 30, 2013.

Payment

Camp fees may be paid by cash, check, money order (payable to GSRI) or credit card (MasterCard, Visa, American Express). A non-refundable deposit is required with your application and the balance is due by June 1, 2013. GSRI reserves the right to cancel reservations if full payment is not received by June 1, 2013. Refunds due to overpayment will be processed after August 1, 2013. Check, money order and credit card payments may be mailed or faxed. Do not mail cash. Cash payment must be brought to the council office.

Financial Aid Requests

Financial aid to attend a GSRI summer camp program – day or overnight – is available for girls who, without this assistance, would not be able to attend Girl Scout camp. Families applying for financial aid should expect to pay as much as they possibly can toward the fee. The \$35 per session deposit must accompany the camper registration and will be refunded if financial aid is not granted. Financial aid is not limited to one session. Applications may be downloaded from our website.

Cookie Credits

Each GSRI Girl Scout receives 20 cents per box of Girl Scout Cookies sold that she is able to use toward GSRI summer camp fees. **All transfers must be requested in writing by April 29, 2013 at 5pm.** Cookie credit procedures may be found at www.gsri.org.

Early Bird Discount

A \$25 discount is offered to girls who register and pay their deposit between March 4-8, 2013. This discount is applied to the balance after the deposit is paid.

Cancellations and Refunds

Deposits are not transferable and will not be refunded unless GSRI cannot place a girl in the session/program of her choice. No refunds are made if a camper leaves camp due to homesickness, late arrival, early departure, inappropriate behavior or personal choice. A refund of fee balance will only be made under unforeseen circumstances and by written request, received two weeks prior to the start of the camp session or program. There are no refunds for cookie credits, financial aid awards, or deposits.

Transfer Fee

Once a registration has been processed, there will be a \$15 fee each time a change of camp or session is made.

Girls with Special Needs

Parents or guardians of girls with special dietary needs, mobility limitations over rough terrain, or health conditions requiring particular awareness should contact Laurie Pansa at (401) 331-4500 ext. 1400 or (800) 331-0149 ext. 1400 prior to registration in order to ensure that the girl can safely participate in camp activities.

Getting There

DAY CAMP: For just \$15 per session (\$25 for session 1A, 2A, 3A or 4A), camp buses will pick up and drop off your child at a safe location. A complete listing of bus stops is posted on our website. Please indicate your preferred bus stop on your registration form. Exact drop off and pick up times will be posted on the website two weeks prior to the beginning of each camp session. **Bus transportation is mandatory for Camp Cookie.**

OVERNIGHT CAMP: Girls are responsible for their own transportation to the resident and special programs at Camp Hoffman. Parents are encouraged to form car pools.

You're never too old for summer camp!

Adults, you can spend your summer vacation at camp, too! Consider joining the ranks of our well-trained and fully screened camp staff. You get paid and your camper attends summer camp at a reduced rate. For more information, contact Hlee Kue at (401) 331-4500 ext. 1401 or at hkue@gsri.org.

Questions?

Visit www.gsri.org or call GSRI at (401) 331-4500 or (800) 331-0149 and we'll help you out!

REGISTRATION
OPENS
MARCH 4!

www.gsri.org

Camper Information:

Name: _____ Age: _____ DOB: ____/____/____ Entering grade: _____ in Sept. '13

Mailing Address: _____
STREET CITY STATE ZIP CODE

Summer Address (if different): _____
STREET CITY STATE ZIP CODE

Registered Girl Scout? Yes, Troop # _____ Girl Scout Council _____ No, I will include the \$12 membership fee.

Parent / Legal Guardian(s):

(These individuals are authorized to pick up camper from camp)

Name: _____ Home Phone: (____) _____ Cell Phone: (____) _____ Email: _____

Name: _____ Home Phone: (____) _____ Cell Phone: (____) _____ Email: _____

My camper is under the custodial care of (check one): Both Parents Mother Father Other

Please provide a copy of the court ordered custody decree.

Emergency contact that has authorization to pick up camper if parent/guardian cannot be reached:

Name: _____ Relationship: _____ Home Phone: (____) _____ Cell Phone: (____) _____

Program Choice:

Please provide **complete** information for each program and be sure that your camper meets the prerequisites for the program(s) selected.

Camp	Session	Program Name	Program Fee	Bus Stop	Bus Stop Fee
<i>Example: Hoffman</i>	2	<i>Brownie Magic</i>	\$415.00	n/a	n/a
1. _____					
2. _____					
3. _____					

Camp Buddy

This is my friend. We are the same age and would like to be in the same unit. She will put my name on her form. _____

Financial Aid:

Applications may be downloaded at www.gsri.org. I will submit an application for financial aid yes no

Payment:

Total Program Fees	\$ _____
Bus Fee	\$ _____
GSUSA Registration Fee (\$12 for Non-Scouts)	\$ _____
Tax-deductible donation to our campership fund	\$ _____
Early Bird Discount (\$25)	- \$ _____
Total Due	\$ _____
Deposit (\$35 per session)	\$ _____
Amount Paid Today	\$ _____
Balance Due (June 1, 2013)	\$ _____

Credit Card Authorization:

Please charge payment of \$ _____ to my: Visa MC AmEx

Card # _____ Exp. date _____

Name on card _____

Billing Address _____

Cardholder Signature _____

For Office use ONLY:

Date Rec'd _____ Receipt# _____

Deposit Rec'd \$ _____ Acct# _____

Membership Fee \$ _____ Acct# _____

Donation \$ _____ Acct# _____

Camper's Name: _____

Medical Information:

Physician's Name: _____ Phone: (____) _____

Physician's Address: _____
STREET CITY STATE ZIP CODE

Health Insurance Company Name: _____ Policy #: _____ No Insurance

In order for GSRI to better serve your camper, please list any special needs or medical concerns that camp staff should be made aware of. These may include but are not limited to the selections below. This information will be kept confidential.

- Allergy Epi-Pen required Physical Disability Medication
 Mental Illness/Behavioral Concern Dietary Restrictions Other _____

If you checked any of the above, please explain: _____

I give permission to give acetaminophen (i.e. Tylenol) as deemed necessary by the camp health supervisor. Yes No

Is your camper under the care of a physician/psychologist/psychiatrist? Yes No

If yes, please explain: _____

Please list your camper's religious preference: _____

Optional:

Racial Background (please check as many as apply)

- American Indian/Alaskan Native Asian Hawaiian/Pacific Islander Black/African American White Multi-racial

Ethnic Background: Hispanic yes no

How did you hear about Girl Scout camp?

- A friend Internet Through my troop Newspaper ad Other _____

Parent / Guardian Statement of Understanding/Release:

I give permission to the camper listed on this form to attend camp and participate in all activities. The information on these forms is true and correct to the best of my knowledge. I understand that the camp and the council are not responsible for personal items. I understand GSRI reserves the right to cancel this registration if full payment is not made by June 1, 2013. I understand that the deposit is not transferable and will not be refunded unless GSRI is unable to place this camper. I understand that if information listed on this form changes prior to the start of the session I will notify GSRI. When attending Girl Scout Camp, campers may be photographed for print, video or electronic imaging. I understand that the images may be used in promotional materials, news releases and other published formats for either GSRI or GSUSA. The images will be the sole property of GSRI. I understand it is my responsibility to provide safe transportation arrangements to and from any and all camp events/activities. I understand that it is my responsibility to make sure my camper gets on the bus safely and is picked up when the bus arrives at the designated stop. GSRI is not responsible for my camper before pickup or after drop off. I understand every effort will be made to contact parents/guardians in the event of an emergency. In the event I cannot be reached, I hereby give permission to the physician selected by the Camp Director to hospitalize, secure treatment for, administer anesthesia, and/or perform surgery for my child. Camp authorities may take such emergency measures they deem appropriate, including transportation, and shall notify the parent/guardian listed as soon as possible.

Parent/Guardian Signature: _____ Date: _____

How to Register by Mail:

Complete both sides of this form and mail it with a deposit to: GSRI, Inc, 125 Charles Street, Providence, RI 02904

GOT QUESTIONS?
Call our camp registrars at (401) 331-4500 / (800) 331-0149
www.gsri.org



Slings & Arrows ▶ **Cost: \$430**

Have you read The Hunger Games? Do you admire Katniss' skills? Get a chance to perfect your aim with a bow and arrow, as well as learn other survival skills (camouflage, shelter building, swimming, etc.) and work with your unit "district" on the challenge course. Don't worry, though, everyone will return safely home at the end.

Sparklers ▶ **Cost: \$415**

Make camp shine! Try the things that make camp fun, including archery, swimming, nature, art and more. You'll even plan an activity to share with another unit or the whole camp!

Summer Getaway ▶ **Cost: \$430**

Take a break from your busy life to get away and retreat to beautiful Larkin Pond for a luxurious week. Learn to give yourself a manicure and pedicure, make your own bath salts, soaps, and candles, try yoga and learn how to listen to your body. You'll also enjoy kayaking or canoeing on the pond, shooting at the archery range, outdoor cooking, swimming, painting, and making summertime memories.

Theater in the Woods ▶ **Cost: \$415**

Put your talent to the test, whether on stage or behind the scenes. Create costumes, design props, and memorize your lines as you prepare a performance for both the camp and your family.

The Pirate Life ▶ **Cost: \$415**

Ahoy, matey! Spend the week following a map to buried treasure, participating in a counselor hunt, playing games on the water and perhaps you will even see some pirates on Larkin Pond! In addition to the pirate fun, you will explore parts of the camp from the 1920s while learning to hike and cook outdoors, go swimming, visit the challenge course, and do the other things that make camp fun.

Top Chef: Outdoors ▶ **Cost: \$430**

Learn to cook amazing meals from around the world – outdoors! Of course you'll also have the chance to enjoy traditional camp activities including swimming, arts and crafts, games, hiking, nature walks and making new friends.

Voyageurs ▶ **Cost: \$465**

Learn how to safely maneuver a canoe across Larkin Pond before embarking on a fun, one-day trip on a local river. Spend the rest of your stay enjoying traditional camp activities including swimming, arts and crafts, games, hiking, nature walks and making new friends.*

Windjammers I ▶ **Cost: \$450**

Hoist your sail and "fly". Learn how to rig a sailboat and tack your way across Larkin Pond. Of course, you'll also enjoy other traditional camp activities including swimming, arts and crafts, games, hiking, nature walks and making new friends.*

Windjammers II ▶ **Cost: \$450**

A continuation of our Windjammers program, you'll spend your time at camp perfecting the art and skill of sailing on lovely Larkin Pond. You may also mentor other sailing groups during their training and continue to progress to earn one of the camp's advanced sailing awards. Must have completed Windjammers 1. You'll also enjoy other camp activities like swimming, games, nature activities, arts and crafts, and other things that make summer camp fun!*

*Must pass camp swim test.

OVERNIGHT CAMP AT-A-GLANCE ←

SESSION 1	PROGRAM	GRADES	COST
June 30 - July 2	3-day General Program	All ages	\$220
SESSION 2	PROGRAM	GRADES	COST
July 7 - 13	Brownie Magic	2 - 3	\$415
	Pop Rocks	4 - 5	\$430
	H ₂ OK	4 - 5	\$415
	Theater in the Woods	4 - 5	\$415
	Firecrackers	6 - 8	\$415
	Barns & Bridles	6 - 8	\$675
	Voyageurs	6 - 8	\$465
	Rangers*	9 - 12	\$725
	Slings & Arrows	9 - 12	\$430
	Counselor in Training II**	11 - 12	\$625
SESSION 3	PROGRAM	GRADES	COST
July 14 - 20	Sparklers	4 - 5	\$415
	The Pirate Life	4 - 5	\$415
	Saddles & Paddles	4 - 5	\$550
	Summer Getaway	6 - 8	\$430
	Theater in the Woods	6 - 8	\$415
	Adventure Seekers	6 - 8	\$415
	Have It All	9 - 12	\$415

SESSION 4	PROGRAM	GRADES	COST
July 21 - 27	Fairies & Firelight	2 - 3	\$415
	Pop Rocks	4 - 5	\$430
	Top Chef: Outdoors	4 - 5	\$430
	Firecrackers	6 - 8	\$415
	A ³	6 - 8	\$430
	Windjammers I	6 - 8	\$450
	High Twist	9 - 12	\$520
	Counselor in Training I***	10 - 12	\$515
SESSION 5	PROGRAM	GRADES	COST
July 28 - Aug 3	Sparklers	4 - 5	\$415
	Bull's Eye	4 - 5	\$430
	Challengers	4 - 5	\$465
	A ³	6 - 8	\$430
	Theater in the Woods	6 - 8	\$415
	Mariners	6 - 8	\$450
	Have It All	9 - 12	\$415
	Windjammers II	9 - 12	\$450

*Rangers is a two week program (July 7 - 20)

**CIT II is a three week program (July 7 - 27)

***CIT I is a two week program (July 14 - 27)





3-Day General Program ▶ Cost: \$220

Three days of fun in the sun await you! Sample the things that make Camp Hoffman great- art, swimming, nature exploration, singing and more! This program is available for grades 2 and up. Girls will be placed in units by age/grade.

A³ ▶ Cost: \$430

Art, Archery, & Adventure- Create some amazing art, practice your bull's eye, and spend time on our challenge course!

Adventure Seekers ▶ Cost: \$415

Get the skills you need to survive in the wilds of Camp Hoffman! You'll learn all about outdoor cooking, boating, trail blazing, hiking, low impact camping and much more. Clues about the next day's adventure or challenge will arrive via "tree mail".

Barns & Bridles ▶ Cost: \$675

Spend four full days at the stables learning how to ride and take care of a horse. The rest of the time you'll enjoy what summer camp life has to offer such as swimming, boating, arts & crafts, hiking and archery. Please note that due to extended stable times, girls may not receive swimming lessons every day.

Brownie Magic ▶ Cost: \$415

A sampler program designed especially for girls who are attending overnight camp for the first time. Experience arts and crafts, swimming in the lake, games, campfires, nature walks, cooking s'mores, and making lots of friends and wonderful memories.

Bull's Eye ▶ Cost: \$430

By spending time each day at the archery range, you'll be able to complete challenges from the Junior Olympic Archery Challenge in order to earn your Arrow Award. Of course you'll have time for other fun camp activities, too, including swimming, hiking, arts & crafts and more!

Challengers ▶ Cost: \$465

Learn everything there is to know about our low ropes challenge course! You'll play games, work together with your friends, and challenge yourself! You'll also have plenty of time to do the other things that make camp great; like swimming, art, nature exploration, and more!

Counselor In Training I ▶ Cost: \$515

(Entering Grades 10–12 ONLY) Prepare for a camp leadership role by spending two weeks (home on the weekends) learning teaching methods and leadership techniques. You'll also get real-life experience by working directly with campers. This is a prerequisite for Counselor in Training II. Girls must attend all dates in order to complete this program.

Counselor In Training II ▶ Cost: \$625

(Entering Grades 11–12 ONLY) Prepare to become a successful camp counselor by spending three weeks (home on the weekends) gaining more extensive knowledge of camp programming, team building, administrative duties, camper behavior management and more. Applicants must have completed the CIT I program or equivalent. Girls must attend all dates in order to complete this program.

Fairies & Firelight ▶ Cost: \$415

Do you believe in fairies? Join us for a week at Camp Hoffman for fairy adventures, including singing, dancing, playing games, swimming, campfires, eating s'mores, face painting, fairy crafts, and more! Meet new friends and enjoy a little bit of everything Camp Hoffman has to offer.

Firecrackers ▶ Cost: \$415

Make camp shine during this week-long adventure doing all the activities that make Camp Hoffman great: boating, art, nature, archery and more!

H₂OK ▶ Cost: \$415

Get in touch with your "inner fish" by getting in or on the water every day: swimming, canoeing, and kayaking. Of course you'll also have the chance to experience everything else that camp has to offer: arts and crafts, hiking, archery and more.*

Have It All ▶ Cost: \$415

Why choose just one activity when you can "have it all"? Create a camp experience just for you by choosing from archery, arts and crafts, boating, swimming, theater, nature crafts, outdoor cooking, games, hiking and more! Bring your friends and make this the ultimate summer of friendship and lasting camp memories.

High Twist ▶ Cost: \$520

This program is for girls who want to branch out of their comfort zone and take their dreams to the top. Spend a week learning the aspects of our low and high ropes courses. You'll master the basics before ascending up high for a day of climbing, crossing, and flying down the zip line! This is an adventurous program that contains many challenging elements. Participants should have a sense of adventure and be able to climb, jump, and be generally physically active.

Mariners ▶ Cost: \$450

Canoe, kayak, row and sail your way across Larkin Pond! Of course, you'll also have time for all the other awesome camp activities.*

Pop Rocks ▶ Cost: \$430

Are you a girl who likes to explore new things? Join us for a fun-filled week as we explore science in a creative and messy way. Create a soda geyser, make your own silly putty and paint, mix your own spa products and more! You will also get an opportunity to try swimming, art, and all the other fun things Camp Hoffman has to offer.

Rangers ▶ Cost: \$725

Challenge yourself with an unforgettable summer adventure in the New England wilderness. Spend two weeks (home on the weekend) preparing for and then taking a backpacking trip on the historic Appalachian Trail.

Saddles & Paddles ▶ Cost: \$550

Can't make up your mind? Here's a traditional camp experience, but with a focus on canoeing or kayaking and horseback riding! You'll spend two half-days learning horse care, safety and stable management. Actual riding time is about a half hour a day.*

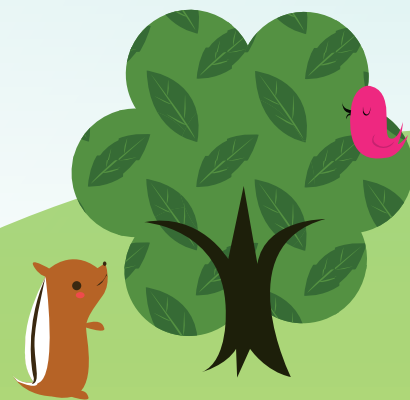

OVERNIGHT CAMP



WHAT IS OVERNIGHT CAMP? ←

Girls come for 3 days or 1 week (or more) overnight programs such as sailing, drama, challenge course, horseback riding, adventure, hiking, science experiments, nature exploration, archery, swimming, and more! Units will have the opportunity to choose their own activities, based on group decision making.



Grab your BFF and head to camp!

THE GREAT ESCAPE TROOP CAMPING WEEKEND* July 5 - 7

Cost: \$94 troop camp fee + \$25 per person

Brownies through Ambassador troops are welcome! Bring your troop and enjoy activities offered by our summer camp staff. Bring a bag dinner for Friday night, meals are provided for the rest of the weekend at the dining hall. Troop Camp Training is not required for this weekend. Have your leader register by using the troop camp registration form. Cookie credits may be used by girls to cover the \$25 fee, but a participant list with credit amount must be submitted by June 1, 2013. After that, no cookie credits may be used for this program. Online registration is not available for this program.

SPECIAL PROGRAMS ←

ME & MY GAL*
July 13 - 14 or July 27 - 28

Cost: \$90 per camper and adult companion (additional campers are \$45 each)

This program is designed for the first-time overnight camper (grades 2 and up) who would like to sample camp life and still have a familiar face nearby. Activities may include swimming, nature exploration, trying a new craft, learning to paddle a canoe, and enjoying s'mores at an evening campfire. Eat meals in the dining hall and help with unit and all-camp housekeeping kapers. All participants will sleep in platform tents.

ME & MY GUY*
July 20 - 21

Cost: \$90 per camper and adult companion (additional campers are \$45 each)

This program is designed for the first-time overnight camper (grades 2 and up) who would like to sample camp life and still have a familiar face nearby. Activities may include swimming, nature exploration, trying a new craft, learning to paddle a canoe, and enjoying s'mores at an evening campfire. Eat meals in the dining hall and help with unit and all-camp housekeeping kapers. All participants will sleep in platform tents. Adult "Guys" will sleep in separate tents.

** Not eligible for the early bird discount*



girl scouts
of rhode island



125 Charles Street
Providence, RI 02904-2274
www.gsri.org



We'll see you at

OVERNIGHT CAMP



**REGISTER
TODAY!**

www.gsri.org

girl scouts
of rhode island

