



girl scouts
of southeastern
new england



2015
2016 **PROGRAM
GUIDE**





WAYS TO REGISTER

**FAST
& EASY!**

Online

www.gssne.org

Mail or drop forms

and payment off at
the Council office,
open Monday through Friday
8 AM – 5:30 PM

*Registration Department
500 Greenwich Avenue
Warwick, RI 02886*

Fax forms

and payment
to: 401-421-2937

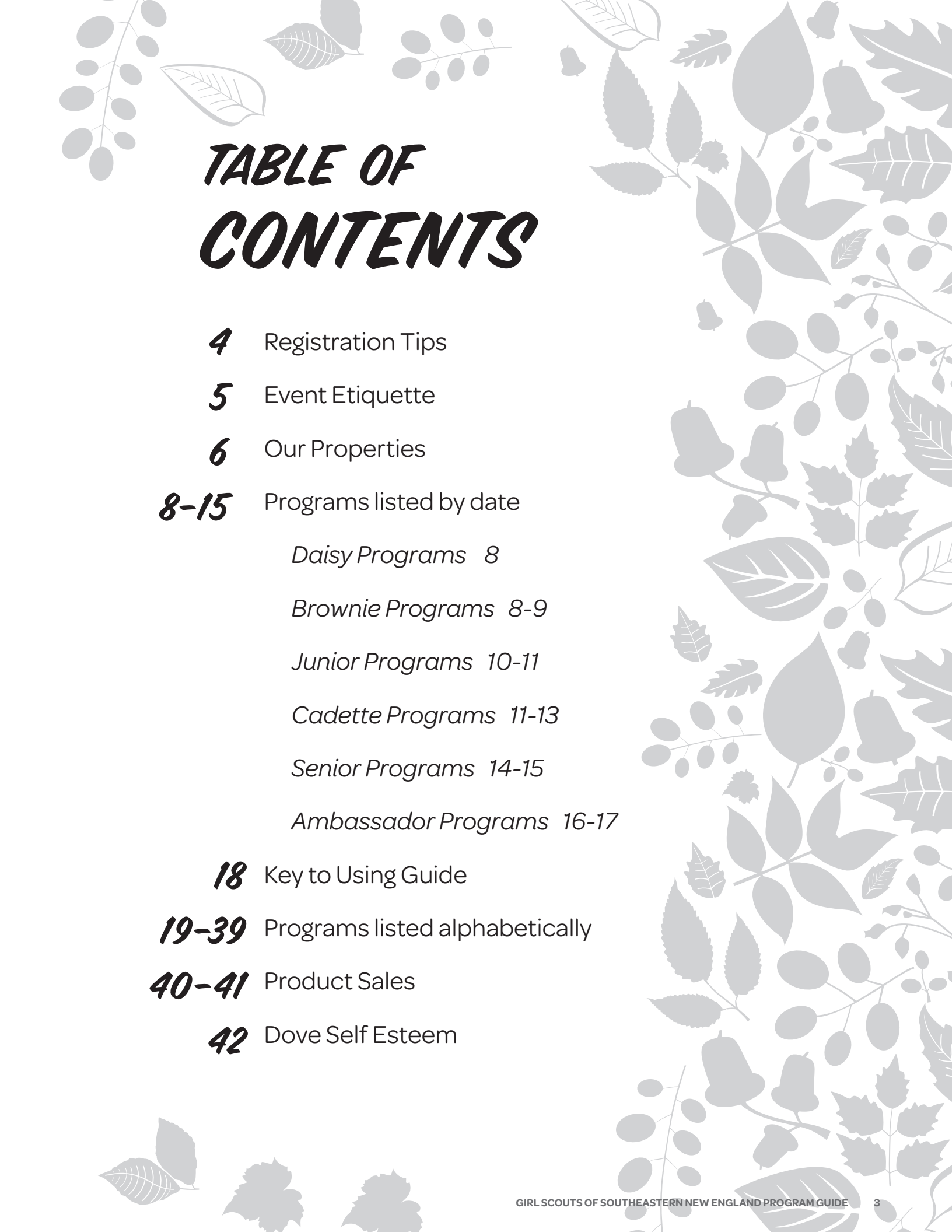

TABLE OF CONTENTS

- 4** Registration Tips
- 5** Event Etiquette
- 6** Our Properties
- 8-15** Programs listed by date
 - Daisy Programs 8*
 - Brownie Programs 8-9*
 - Junior Programs 10-11*
 - Cadette Programs 11-13*
 - Senior Programs 14-15*
 - Ambassador Programs 16-17*
- 18** Key to Using Guide
- 19-39** Programs listed alphabetically
- 40-41** Product Sales
- 42** Dove Self Esteem

QUESTIONS?

Questions about registration?

Call 401-331-4500 and ask to speak with someone in our Registration Department or email registration@gssne.org

Questions about programs?

(Such as what to wear or to make special needs arrangements)

Programs for girls in grades K-5

Contact Pat Smith 401-331-4500 x1405, psmith@gssne.org

Programs for girls in grades 6-12

Contact Donna Lewis 401-331-4500 x1424, dlewis@gssne.org

Outdoor programs

Contact Charlotte Markey 401-331-4500 x1419, cmarkey@gssne.org

INSTRUCTIONS FOR OVERNIGHT PROGRAMS

- Museums require a ratio of 1 adult to every 5 girls, so please be sure to include enough adults at your overnight. Due to limited amount of spaces, the number of adults attending can only be the required number to meet the girl/adult ratios found in Safety Activity Checkpoints.
- **Reminder:** Each troop must have a Troop Trips II trained adult in order to attend.
- Payment is due with registration. Numbers are final, no changes in troop numbers will be accepted after this time.
- Refunds will only be made if a troop can find a replacement troop.
- Do not call the museum for more details or for registration information. These overnights are planned and scheduled through GSSNE unless otherwise indicated.

REGISTRATION TIPS

- Registration and financial aid forms are available at www.gssne.org
- Use a separate form for each program you are registering for.
- If a program is “Troop Only”, use that registration form instead of the individual girl form.
- You must be a registered Girl Scout in order to sign up for a program or activity in this guide. **Not registered yet, or have a friend who wants to go on an adventure with you? No problem! You can join at the same time you sign up for a program – just add \$25 to your payment.**
- Fee must be paid with registration; we cannot hold space without payment.
- Registrations are accepted on a first come, first served basis.
- Deadline for registration is two calendar weeks prior to the event or as noted. **Register early to make sure your girl doesn’t miss out on the fun!**
- Confirmations with location and directions will be mailed or emailed. Please do not plan on attending until you receive a confirmation.
- Refunds for events will be made only with written notice no less than two weeks prior to the event. Refunds are processed after the event.
- During inclement weather, call the council office at (401) 331-4500 or (800) 331-0149 for a pre-recorded message about program cancellations. If there is no message, the programs will still be held.
- At Girl Scouts we strive to ensure that every girl, regardless of ability to pay, has the opportunity to participate. Financial assistance is available based on need. Call the council office at (401) 331-4500 or (800) 331-0149 for more information.
- All programs have minimum attendance requirements and may be cancelled due to low enrollment.

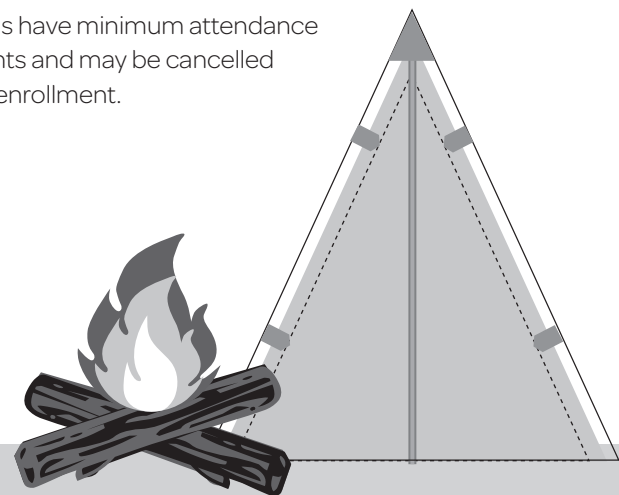

EVENT ETIQUETTE

- **Be prepared!** Check your confirmation for site address. Locate it on a map and bring directions. (Please note that some GPS units may not work in all areas.)
- **Arrive on time.** Remember to allow time for walking from where you park to the event site.
- Please **respect** and **help** the program facilitator as needed. Remind girls that a **“thank you”** is always appreciated.
- Tag-a-longs: Siblings or non-Girl Scout members are not permitted at any Girl Scout program unless specified. Babysitting is not provided during events. We encourage you to ask other adults to babysit as a service to the troop.
- Because adult/child ratios must be met, unless otherwise noted by facilitator, adults should plan on attending and may be asked to assist.

SHOP

The Girl Scout Shop is located within our headquarters at 500 Greenwich Avenue in Warwick, RI where there is plenty of free parking.

The shop has all you need – uniform pieces, Journey books, Guide books for each level, fashion apparel, gifts and more!

Hours of operation vary by season, check http://gssne.org/misc_Shop.html.

Contact: email shop@gssne.org or call 401-331-4500 x1201.

The Friendship Shop at Camp Hoffman is open during the Fall, Winter and Spring on Wednesdays and Saturdays. Call 401-783-2367.

Save time and gas and shop 24/7 via our secure, online shopping site! Shipping rates are reasonable and VISA, MasterCard and American Express are accepted.

VOLUNTEERS: Start empowering the leaders of tomorrow, today!

We're seeking volunteers who represent our community's diversity – women, men, young adults, older girls, and people of all racial and ethnic backgrounds, including our beloved alumnae.

There are many exciting and flexible pathways through which adults can participate in Girl Scouting. Yes, volunteers can lead a troop, but they can also develop and participate in training activities, maintain camps, manage data, and share their skills with girls in everything from running a business to exploring science careers.

If you would like to volunteer for Girl Scouts of Southeastern New England but are unable to commit to a regular schedule, we have a volunteer pathway that will fit your available time.

Today, more than ever before, girls need a trusted adult role model to relate to as they journey into adulthood.

Basic Qualifications

- You must be at least 18 years of age or older.
- Flexible attitude and sense of humor.
- Be a positive role model for the leaders of tomorrow.
- You must enroll as a member of Girl Scouts of the USA (GSUSA).
- Membership Dues of \$15 goes to GSUSA to pay for accident insurance covering participation in approved Girl Scout activities, program research and resources, training and services to councils.

GIRL LEADERSHIP EXPERIENCE CENTER

The Center is located within the Council office at 500 Greenwich Avenue in Warwick, Rhode Island and boasts 10,000 square feet of space to be utilized by our girls. The Center includes a lounge exclusively for girls to use and three conference rooms that can be used for separate meetings or as a large gathering place, comfortably fitting 100 people. There is free parking and the Center is handicapped accessible.

Several events and programs have been held in the Center since it opened, including a Junior Business Owner Badge Workshop, a Zumba dance party, an "In Her Shoes" panel discussion with leading business women, luncheons, trainings for adult volunteers and Board meetings. The Center holds wonderful potential for even more programming and events. This year girls at every age level will be able to utilize the Center. Daisies can create wings during a Fairy Princess Workshop, Brownies can "Investigate the Arts" and older girls can use the space for planning meetings before heading out on a hike or photography expedition, for a "Dollar Design" series or for Leadership, Babysitting or First Aid/CPR training.

Thanks to generous donors, including Amica Insurance and the East Greenwich Rotary Club, the Center is being outfitted with technology, furnishings and supplies. With your help, our vision of creating a girl-led hub creativity, connectivity, exploration and inspiration where all girls can come to discover and celebrate the greatness in themselves, others and the world around them, can be made possible. Visit www.gssne.org to donate, or contact Ginger, Jill or Sarah in our Fund Development Department.

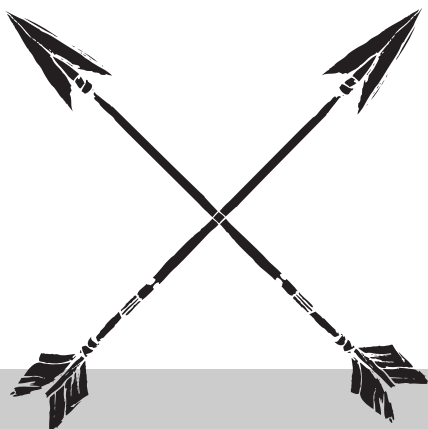

CONNECT WITH US ONLINE!

 Facebook.com/GSSNE

 Twitter @GirlScoutsofSNE

 Instagram @GSSNE

 Youtube.com/GSSNE

Programs are added regularly. For the most up-to-date schedule, check out our online calendar: <http://gssne.org/calendar.php>.

CAMP PROPERTIES & LOCATIONS

Our beautiful camp properties are available to Girl Scout troops throughout the year...for one-day "outdoor days" or overnight camping – even during winter! Girl Scout camps are a place for girls to explore their world in a safe, comfortable setting.

Girl Scouts of Southeastern New England owns four beautiful camp properties, carefully maintained by our property staff for the benefit of our girls, alumnae, adult volunteers and the community at large.

Camp Cookie is located in Glocester, RI, on 95 acres of oak and pine woodlands. Lodge sleeps 18 girls and 2 adults. A hardtop tent unit is also available.

Camp Hoffman is located in West Kingston, RI. The camp is situated on the shores of Larkin Pond and is known for its beautiful pine groves, open meadows, a historical cemetery; hiking trails and a deluxe ropes challenge course! Longhouse sleeps 32 girls and 10 adults. Wellville sleeps 24 girls and 5 adults. New Old House sleeps 10 girls and 4 adults. Platform tent units also available.

Camp Rocky Farm is located in Newport, RI, within walking distance of Ocean Drive. Lodge sleeps 16 girls and 4 adults.

Camp Promising Acres is located in Swansea, MA. A full-size in-ground swimming pool and 140 acres of hills, ponds and streams make this camp unique. Lodge sleeps 12 girls and 2 adults. Platform tent unit available.

HIGHEST AWARDS



Earning the Girl Scout Bronze, Silver and Gold Award involves the time to complete a Journey and then a minimum number of hours building your team, exploring your community, choosing your project, planning it, putting your plan into motion and spreading the word about your project.

Check your Girls' Guide to Girl Scouting or our website for additional information and required paperwork.

Girl Scout Bronze Award for girls in 4th and 5th grades. Minimum of 20 hours. Team project.

Girl Scout Silver Award for girls in 6th, 7th, and 8th grades. Minimum of 50 hours. Work solo or in a team of 2 to 3 girls. Project pre-approval by Council Higher Awards Committee required.

Girl Scout Gold Award for girls in 9th through 12th grades. Minimum of 80 hours. Work solo. Project pre-approval by Council Higher Awards Committee.

Silver & Gold Awards Workshop for Girls and Adults

Wednesday, October 14 / 6:30pm-8:30pm
GSSNE

Sunday, November 8 / 2pm-4pm
Camp Hoffman Dining Hall

Thursday, January 28 / 6:30pm-8:30pm
GSSNE

Give your girl a summer to remember

a summer of making new friends, swimming, exploring nature, and meeting new challenges!

At day Camps Cookie, Green Forest (located at Hoffman), and Promising Acres girls in grades K-9 are placed in "units" according to their age and experience. Girls receive swim instruction and activities including outdoor cooking, canoeing, paddle-boating and hiking are designed to build on the lessons learned the previous day.

Overnight Camp Hoffman awaits the adventurous girl in grades 2-12 who wants to sing and sleep under the stars!

Look for our Summer Camp Catalog in the spring – registration opens in March!

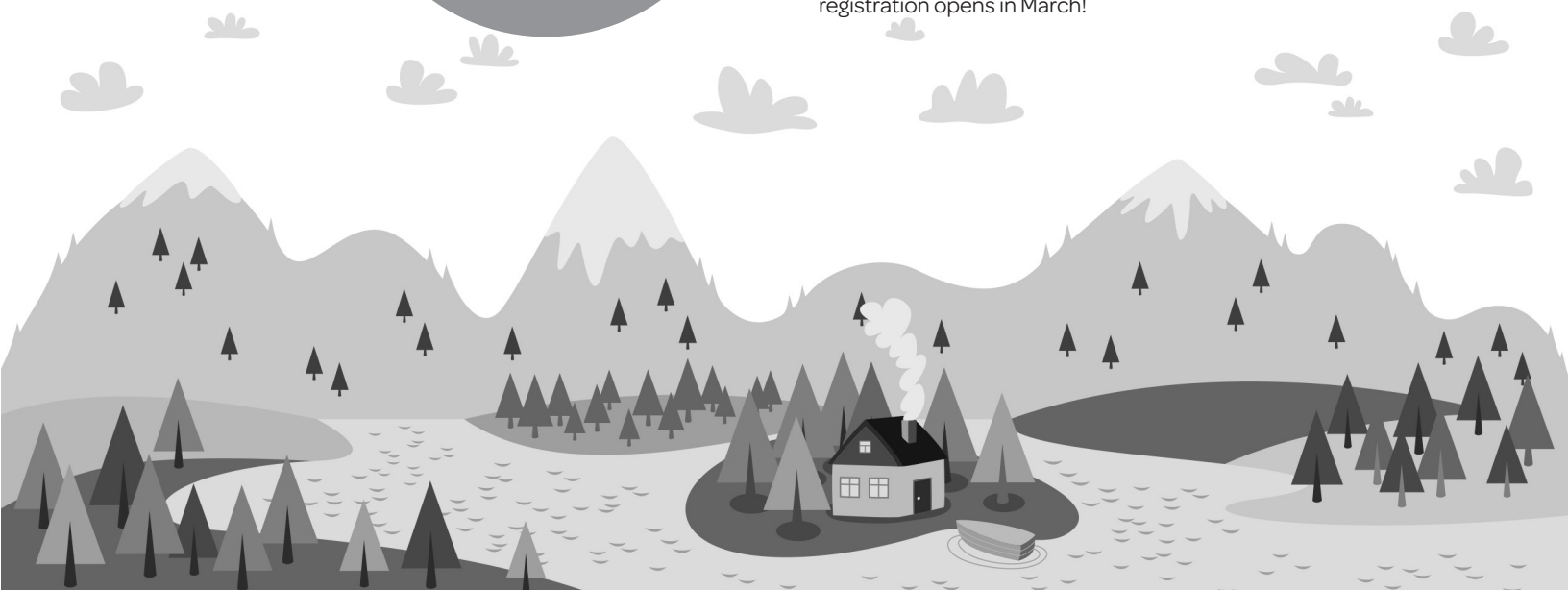

DAISIES



| DATE | PROGRAM | PAGE |
|--------|--|--------------|
| TBA | Capron Park Zoo Day | 22 |
| OCT 5 | Launch Trampoline Park Girl Scout Party | 29 |
| OCT 22 | Biomes: Scout Night | 21-22 |
| NOV 14 | Meet the Ballerinas | 31 |
| NOV 14 | Your Vote Is Magic | 39 |
| NOV 16 | Biomes: Scout Night | 21-22 |
| DEC 3 | Biomes: Seahorse Workshop | 22 |
| DEC 12 | Holiday Fun Around The World | 27 |
| JAN 9 | Potter League Animal Workshop | 34 |
| JAN 16 | My Dolly & Me Tea Party | 31 |

| DATE | PROGRAM | PAGE |
|--------|-------------------------------|--------------|
| JAN 23 | Potter League Animal Workshop | 34 |
| FEB 9 | Biomes: Scout Night | 21-22 |
| FEB 27 | Fairy Princess Workshop | 24 |
| MAR 5 | Meet the Ballerinas | 31 |
| MAR 7 | Biomes: Seahorse Workshop | 22 |
| MAR 23 | Biomes: Scout Night | 21-22 |
| APR 9 | Ladybug Picnic | 29 |
| APR 12 | Biomes: Scout Night | 21-22 |
| MAY 9 | Biomes: Scout Night | 21-22 |
| MAY 21 | Taking It To The Next Level | 37 |

BROWNIES



| DATE | PROGRAM | PAGE |
|-----------|--|-----------|
| SEP 20 | Battleship Cove: Celebrating Community | 20 |
| OCT 2 | Songs & S'Mores | 37 |
| OCT 5 | Launch Trampoline Park Girl Scout Party | 29 |
| OCT 17-18 | Battleship Cove: Nautical Night | 21 |

| DATE | PROGRAM | PAGE |
|-----------|---|-----------|
| FEB 27 | RI Museum of Natural History | 35 |
| MAR 5 | Meet the Ballerinas | 31 |
| MAR 5-6 | Boston Museum of Science Overnight | 20 |
| MAR 11 | Evening Adventures at the Providence Children's Museum | 24 |
| MAR 18-19 | Biomes: Overnight | 21 |

| | | |
|-----------|--|--------------|
| OCT 22 | Biomes: Scout Night | 21-22 |
| OCT 24-25 | Connecticut Science Center Overnight | 23 |
| OCT 24 | Horsemanship 101 | 27 |
| OCT 24 | Zumba Kids Fun | 39 |
| NOV 7-8 | Connecticut Science Center Overnight | 23 |
| NOV 7 | Potter League Animal Workshop | 34 |
| NOV 13-14 | Biomes: Overnight | 21 |
| NOV 13-14 | Mystic Seaport Overnight | 31 |
| NOV 14-15 | Mystic Seaport Overnight | 31 |
| NOV 14 | Meet the Ballerinas | 31 |
| NOV 14 | Your Vote Is Magic | 39 |
| NOV 16 | Biomes: Scout Night | 21-22 |
| NOV 21 | Potter League Animal Workshop | 34 |
| NOV 21 | RI Museum of Natural History | 35 |
| NOV 21 | STEM-O-Rama | 37 |
| DEC 5 | TEN31 NUTCRACKER Mask Making Workshop | 38 |
| DEC 7 | Biomes: WOW! Wonders of Water Journey Workshop | 22 |
| DEC 12 | Holiday Fun Around The World | 27 |
| JAN 16 | Investigate the Arts Workshop | 28 |
| JAN 19 | Biomes: WOW! Wonders of Water Journey Workshop | 22 |
| FEB 9 | Biomes: Scout Night | 21-22 |
| FEB 26 | Isabelle (An American Girl) Movie Night | 28 |

| | | |
|----------------|--|--------------|
| MAR 19 | Wellness Workshop | 39 |
| MAR 23 | Biomes: Scout Night | 21-22 |
| MAR 25 | Evening Adventures at the Providence Children's Museum | 24 |
| APR 8 | Evening Adventures at the Providence Children's Museum | 24 |
| APR 8-9 | Battleship Cove: Nautical Night | 21 |
| APR 9 | Horsemanship 101 | 27 |
| APR 12 | Biomes: Scout Night | 21-22 |
| APR 23 | The Lorax and Earth Day | 29 |
| APR 28 | Biomes: WOW! Wonders of Water Journey Workshop | 22 |
| APR 29 | Evening Adventures at the Providence Children's Museum | 24 |
| APR 29 – MAY 1 | Medieval Madness | 31 |
| MAY 6 | Evening Adventures at the Providence Children's Museum | 24 |
| MAY 7 | TEN31 Topiary Mask Making Workshop | 38 |
| MAY 7-8 | Boston Museum of Science Overnight | 20 |
| MAY 9 | Biomes: Scout Night | 21-22 |
| MAY 13-14 | Boston Museum of Science Overnight | 20 |
| MAY 14 | Taking It To The Next Level | 37 |
| JUNE 4 – 5 | Boston Museum of Science Overnight | 20 |



JUNIORS

| DATE | PROGRAM | PAGE |
|------------|--|--------------|
| TBA | Snow Tubing @ Yawgoo Valley | 37 |
| SEPT 26 | Bullseye | 20 |
| SEPT 26 | Aviation Adventure | 19 |
| OCT 3 | The Outdoor Kitchen Workshop | 33 |
| OCT 5 | Launch Trampoline Park Girl Scout Party | 29 |
| OCT 7 & 17 | Hiking 103 Pre-meeting & Hike | 27 |
| OCT 17-18 | Battleship Cove: Nautical Night | 21 |
| OCT 18 | Designs by ME | 23 |
| OCT 22 | Biomes: Scout Night | 21-22 |
| OCT 24-25 | Connecticut Science Center Overnight | 23 |
| OCT 24 | Horsemanship 101 | 27 |
| OCT 24 | Zumba Kids Fun | 39 |
| NOV 5 | Biomes: Animal Habitats Badge Workshop | 22 |
| NOV 7-8 | Connecticut Science Center Overnight | 23 |
| NOV 7-8 | "Whodunnit" Overnight | 38 |
| NOV 8 | Dollar Design: Frame it UP! | 23 |
| NOV 13-14 | Biomes: Overnight | 21 |
| NOV 13-14 | Mystic Seaport Overnight | 31 |
| NOV 14-15 | Mystic Seaport Overnight | 31 |
| NOV 14 | Engineering Your Tomorrow: Physics is Phun! | 24 |
| NOV 14 | Meet the Ballerinas | 31 |

| DATE | PROGRAM | PAGE |
|---------------|---|--------------|
| MAR 23 | Biomes: Scout Night | 21-22 |
| MAR 25 | Evening Adventures at the Providence Children's Museum | 24 |
| APR 8 | Evening Adventures at the Providence Children's Museum | 24 |
| APR 8-9 | Battleship Cove: Nautical Night | 21 |
| APR 9 | Hiking 101 & Hiking 102 Combined | 26 |
| APR 9 | Horsemanship 101 | 27 |
| APR 12 | Biomes: Scout Night | 21-22 |
| APR 19 | NBNERR: Prudence Habitats | 33 |
| APR 23-24 | Sleuthing With Nancy Drew | 36 |
| APR 24 | Afternoon of Service | 19 |
| APR 27, MAY 7 | Hiking 103 Pre-meeting & Hike | 27 |
| APR 29 | Evening Adventures at the Providence Children's Museum | 24 |
| APR 29, MAY 1 | Medieval Madness | 31 |
| MAY 3 | Biomes: Animal Habitats Badge Workshop | 22 |
| MAY 6 | Evening Adventures at the Providence Children's Museum | 24 |
| MAY 7 | TEN31 Topiary Mask Making Workshop | 38 |
| MAY 7-8 | Boston Museum of Science Overnight | 20 |
| MAY 9 | Biomes: Scout Night | 21-22 |
| MAY 13-14 | Boston Museum of Science Overnight | 20 |

| | | |
|-----------|--|--------------|
| NOV 14 | Your Vote Is Magic | 39 |
| NOV 15 | Battleship Cove: Playing the Past | 21 |
| NOV 16 | Biomes: Scout Night | 21-22 |
| NOV 21 | RI Museum of Natural History | 35 |
| DEC 5 | Ten31 Nutcracker Mask Making Workshop | 38 |
| DEC 5 | Potter League Animal Workshop | 34 |
| DEC 12 | Beauty is Only Skin Deep! | 20 |
| DEC 12 | Robotics Scout Day | 36 |
| JAN 17-18 | Launch Trampoline Park Overnight | 29 |
| FEB 6 | Engineering Your Tomorrow: Physics is Phun! | 24 |
| FEB 9 | Biomes: Scout Night | 21-22 |
| FEB 13 | Snowshoeing | 36 |
| FEB 27 | RI Museum of Natural History | 35 |
| FEB 27-28 | "Whodunnit" Overnight | 38 |
| FEB 29 | Biomes: Animal Habitats Badge Workshop | 22 |
| MAR 5 | Hiking101 | 26 |
| MAR 5 | Meet the Ballerinas | 31 |
| MAR 5-6 | Boston Museum of Science Overnight | 20 |
| MAR 11 | Evening Adventures at the Providence Children's Museum | 24 |
| MAR 13 | Photography: Say Cheese! | 34 |
| MAR 18-19 | Biomes: Overnight | 21 |
| MAR 19 | Hiking102 | 26 |
| MAR 19 | Wellness Workshop | 39 |

| | | |
|----------|---|-----------|
| MAY 14 | T.R.E.C. (Teens Reaching Extra Ordinary Challenges) | 37 |
| MAY 21 | Microsoft Boston: Digital Photography | 30 |
| MAY 21 | Microsoft Boston: Entertainment Technology | 30 |
| MAY 21 | Bullseye | 20 |
| JUNE 4-5 | Boston Museum of Science Overnight | 20 |

CADETTES

| DATE | PROGRAM | PAGE |
|------------|---|--------------|
| TBA | Snow Tubing @ Yawgoo Valley | 37 |
| SEP 25-27 | Journey ON! AMAZE | 28 |
| SEP 26 | Aviation Adventure | 19 |
| SEP 26 | Bullseye | 20 |
| OCT 1 & 8 | ASHI Babysitting Course | 19 |
| OCT 3 | Cooking on the Fly Workshop | 23 |
| OCT 3 | Range Day and Firearms Safety Outing | 36 |
| OCT 3 | NBNERR Waterworld | 33 |
| OCT 5 | Launch Trampoline Park Girl Scout Party | 29 |
| OCT 7 & 17 | Hiking 103 Pre-meeting & Hike | 27 |
| OCT 10 | Dollar Design: Furniture First! | 23-24 |
| OCT 10 | Microsoft Boston: Digital Movie Maker | 30 |
| OCT 10 | Microsoft Boston: Netiquette | 30 |

CADETTES (CONT)

| DATE | PROGRAM | PAGE |
|-----------|---|--------------|
| OCT 11 | GAB: Girl Led | 25 |
| OCT 17 | Program Aide CORE Training | 35 |
| OCT 18 | Blood, Plasma, Platelets | 20 |
| OCT 18 | Leadership-in-Action | 29 |
| OCT 18 | WAGGGS World Center Trip Informational Meeting | 38 |
| OCT 21 | WAGGGS World Center Trip Informational Meeting | 38 |
| OCT 22 | Biomes: Scout Night | 21-22 |
| OCT 23-25 | T.R.E.C (Teens Reaching Extraordinary Challenges) | 37 |
| OCT 24-25 | Connecticut Science Center Overnight | 23 |
| OCT 25 | Systema Youth Combat Workshop | 37 |
| OCT 27 | WAGGGS World Center Trip Informational Meeting | 38 |
| NOV 6-8 | "Whodunnit" Planning Committee | 38-39 |
| NOV 7 | Dollar Design: Frame it UP! | 23 |
| NOV 7 | Handmade, with Love | 26 |
| NOV 7-8 | Connecticut Science Center Overnight | 23 |
| NOV 8 | In Her Shoes: STEAM | 27 |
| NOV 13-14 | Mystic Seaport Overnight | 31 |
| NOV 13-14 | Biomes: Overnight | 21 |
| NOV 14 | Meet the Ballerinas | 31 |

| DATE | PROGRAM | PAGE |
|-------------|--|--------------|
| FEB 9 | Biomes: Scout Night | 21-22 |
| FEB 13 | Snowshoeing | 36 |
| FEB 14-15 | Journey Overnight: Media Journey | 28 |
| FEB 26-28 | "Whodunnit" Planning Committee | 38-39 |
| MAR 5 | Hiking101 | 26 |
| MAR 5 | Meet the Ballerinas | 31 |
| MAR 5 | Microsoft Boston: Digital Movie Maker | 30 |
| MAR 5 | Microsoft Boston: Netiquette | 30 |
| MAR 6 | Citizen Scientists | 22 |
| MAR 6 | GAB: Service vs. Take Action | 25 |
| MAR 10 & 17 | ASHI Babysitting Course | 19 |
| MAR 12 | Program Aide CORE Training | 35 |
| MAR 13 | Photography: Point and Shoot | 34 |
| MAR 16 | ASHI First Aid/CPR | 19 |
| MAR 18-19 | Biomes: Overnight | 21 |
| MAR 19 | Hiking102 | 26 |
| MAR 19 | Microsoft Boston: Digital Movie Maker | 30 |
| MAR 19 | Microsoft Boston: YouthSpark Learn to Code | 30 |
| MAR 20 | Program Aide Specialty Training | 35 |
| MAR 23 | Biomes: Scout Night | 21-22 |
| APR 2 - 3 | Boston Museum of Science Overnight | 20 |

| | | |
|-------------|--|--------------|
| NOV 14 | Microsoft Boston: YouthSpark Learn to Code | 30 |
| NOV 14 | Photography: A to Z Boston | 33 |
| NOV 14 | Your Vote Is Magic | 39 |
| NOV 14-15 | Mystic Seaport Overnight | 31 |
| NOV 16 | Biomes: Scout Night | 21-22 |
| NOV 21 | ASHI First Aid/CPR | 19 |
| NOV 21 | Program Aide CORE Training | 35 |
| DEC 3 | ASHI First Aid/CPR | 19 |
| DEC 5 | ASHI Babysitting Course | 19 |
| DEC 5 | Fibers and Fabrics | 24 |
| DEC 6 | GAB: Fundraising/Money Matters | 25 |
| DEC 10 | Beauty is Only Skin Deep | 20 |
| JAN 10 | ASHI First Aid/CPR | 19 |
| JAN 13 | ASHI First Aid/CPR | 19 |
| JAN 17 – 18 | Launch Trampoline Park: Overnight | 29 |
| JAN 23 | Photography: Point & Shoot! | 34 |
| JAN 23-24 | Program Aide Overnight | 35 |
| JAN 24 | Leadership-in-Action | 29 |
| JAN 24 | Program Aide Specialty Training | 35 |
| JAN 28 | Biomes: Career Night | 22 |
| FEB 6 | ASHI Babysitting Course | 19 |
| FEB 6 | Leadership-in-Action | 29 |
| FEB 7 | GAB: Trips and Travel | 25 |
| FEB 7 | In Her Shoes: Travel/Adventure | 27 |

| | | |
|----------------|--|--------------|
| APR 3 | GAB: Cookie Chat | 25 |
| APR 5 & 12 | ASHI Babysitting Course | 19 |
| APR 8 – 9 | Battleship Cove: Nautical Night | 21 |
| APR 9 | Hiking 101 & Hiking 102 Combined | 26 |
| APR 9 | Photography: A to Z Providence | 33 |
| APR 10 | Blood, Plasma, Platelets | 20 |
| APR 12 | Biomes: Scout Night | 21-22 |
| APR 20 | NBNERR: Trailing around Prudence | 33 |
| APR 27 & MAY 7 | Hiking 103 Pre-meeting & Hike | 27 |
| APR 29-MAY 1 | Medieval Madness | 31 |
| MAY 1 | GAB: Higher Awards | 25 |
| MAY 4 | ASHI First Aid/CPR | 19 |
| MAY 7 | NBNERR: Going to the Birds | 32 |
| MAY 8 | In Her Shoes: Making a Difference | 27 |
| MAY 9 | Biomes: Scout Night | 21-22 |
| MAY 11 | Biomes: Career Night | 22 |
| MAY 14 | Bike Newport | 20 |
| MAY 21 | Bullseye | 20 |
| JUNE 4 | Microsoft Boston: YouthSpark Learn to Code | 30 |
| JUNE 4 | Photography: A to Z Boston | 33 |
| JUNE 4-5 | NBNERR: Discover Prudence Island Weekend | 32 |

SENIORS



| DATE | PROGRAM | PAGE |
|------------|---|--------------|
| TBA | Snow Tubing @ Yawgoo Valley | 37 |
| SEP 23 | VIT (Volunteer-in-Training) | 38 |
| SEP 25-27 | Journey ON! GIRLtopia | 28 |
| SEP 26 | Aviation Adventure | 19 |
| SEP 26 | Bullseye | 20 |
| OCT 1 & 8 | ASHI Babysitting Course | 19 |
| OCT 3 | Cooking on the Fly Workshop | 23 |
| OCT 3 | Range Day and Firearms Safety Outing | 36 |
| OCT 3 | NBNERR Waterworld | 33 |
| OCT 4 | Photography: In Season Series | 34 |
| OCT 5 | Launch Trampoline Park Girl Scout Party | 29 |
| OCT 7 & 17 | Hiking 103 Pre-meeting & Hike | 27 |
| OCT 10 | Dollar Design: Furniture First! | 23-24 |
| OCT 11 | GAB: Girl Led | 25 |
| OCT 13 | VIT (Volunteer-in-Training) | 38 |
| OCT 17-18 | NBNERR Discover Prudence Island Weekend | 32 |
| OCT 18 | Blood, Plasma, Platelets | 20 |
| OCT 18 | WAGGGS World Center Trip Informational Meeting | 38 |
| OCT 21 | WAGGGS World Center Trip Informational Meeting | 38 |
| OCT 22 | Biomes: Scout Night | 21-22 |

| DATE | PROGRAM | PAGE |
|-------------|------------------------------------|--------------|
| JAN 13 | ASHI First Aid/CPR | 19 |
| JAN 17- 18 | Launch Trampoline Park: Overnight | 29 |
| JAN 24 | Program Aide Specialty Training | 35 |
| JAN 28 | Biomes: Career Night | 22 |
| FEB 6 | ASHI Babysitting Course | 19 |
| FEB 7 | GAB: Trips and Travel | 25 |
| FEB 7 | In Her Shoes: Travel/Adventure | 27 |
| FEB 9 | Biomes: Scout Night | 21-22 |
| FEB 13 | Journey: Sow What? | 29 |
| FEB 13 | Snowshoeing | 36 |
| FEB 26-28 | "Whodunnit" Planning Committee | 38-39 |
| MAR 5 | Hiking 101 | 26 |
| MAR 6 | Citizen Scientists | 22 |
| MAR 6 | GAB: Service vs. Take Action | 25 |
| MAR 10 & 17 | ASHI Babysitting Course | 19 |
| MAR 16 | ASHI First Aid/CPR | 19 |
| MAR 18-19 | Biomes: Overnight | 21 |
| MAR 19 | Hiking 102 | 26 |
| MAR 20 | Program Aide Specialty Training | 35 |
| MAR 23 | Biomes: Scout Night | 21-22 |
| APR 2 - 3 | Boston Museum of Science Overnight | 20 |
| APR 3 | GAB: Cookie Chat | 25 |

| | | |
|-----------|--|--------------|
| OCT 23-25 | T.R.E.C. (Teens Reaching Extraordinary Challenges) | 37 |
| OCT 24-25 | Connecticut Science Center Overnight | 23 |
| OCT 25 | Systema Youth Combat Workshop | 37 |
| OCT 27 | WAGGGS World Center Trip Informational Meeting | 38 |
| NOV 6-8 | "Whodunnit" Planning Committee | 38 |
| NOV 7 | Dollar Design: Frame it UP! | 23 |
| NOV 7 | Handmade, with Love | 26 |
| NOV 7-8 | Connecticut Science Center Overnight | 23 |
| NOV 8 | In Her Shoes: STEAM | 27 |
| NOV 13-14 | Biomes: Overnight | 21 |
| NOV 13-14 | Mystic Seaport Overnight | 31 |
| NOV 14 | Photography: A to Z Boston | 33 |
| NOV 14 | Your Vote Is Magic | 39 |
| NOV 14-15 | Mystic Seaport Overnight | 31 |
| NOV 16 | Biomes: Scout Night | 21-22 |
| NOV 19 | VIT (Volunteer-in-Training) | 38 |
| NOV 21 | ASHI First Aid/CPR | 19 |
| DEC 3 | ASHI First Aid/CPR | 19 |
| DEC 5 | ASHI Babysitting Course | 19 |
| DEC 5 | Fibers and Fabrics | 24 |
| DEC 6 | GAB: Fundraising/Money Matters | 25 |
| DEC 12 | Beauty Is Only Skin Deep! | 20 |
| JAN 10 | ASHI First Aid/CPR | 19 |

| | | |
|----------------|--------------------------------------|--------------|
| APR 5 & 12 | ASHI Babysitting Course | 19 |
| APR 8 – 9 | Battleship Cove: Nautical Night | 21 |
| APR 9 | Hiking 101 & Hiking 102 Combined | 26 |
| APR 9 | Photography: A to Z Providence | 33 |
| APR 10 | Blood, Plasma, Platelets | 20 |
| APR 12 | Biomes: Scout Night | 21-22 |
| APR 14 | VIT (Volunteer-in-Training) | 38 |
| APR 20 | NBNERR: Trailing around Prudence | 33 |
| APR 23 – 24 | NBNERR: Habitat Stewards | 32-33 |
| APR 27 & MAY 7 | Hiking 103 Pre-meeting & Hike | 27 |
| APR 29 – MAY 1 | Medieval Madness | 31 |
| MAY 1 | GAB: Higher Awards | 25 |
| MAY 4 | ASHI First Aid/CPR | 19 |
| MAY 7 | NBNERR: Going to the Birds | 32 |
| MAY 8 | In Her Shoes: Making a Difference | 27 |
| MAY 9 | Biomes: Scout Night | 21-22 |
| MAY 11 | Biomes: Career Night | 22 |
| MAY 14 | Bike Newport | 20 |
| MAY 14 | Photography: Black and White Newport | 34 |
| MAY 21 | Bullseye | 20 |
| JUNE 4 | Photography: A to Z Boston | 33 |

AMBASSADOR



| DATE | PROGRAM | PAGE |
|------------|--|--------------|
| TBA | Snow Tubing @ Yawgoo Valley | 37 |
| SEPT 23 | VIT (Volunteer-in-Training) | 38 |
| SEPT 25-27 | Journey ON! Bliss Live it! Give it! | 28 |
| SEPT 26 | Aviation Adventure | 19 |
| SEPT 26 | Bullseye | 20 |
| OCT 1 & 8 | ASHI Babysitting Course | 19 |
| OCT 3 | Cooking on the Fly Workshop | 23 |
| OCT 3 | Range Day and Firearms Safety Outing | 36 |
| OCT 3 | NBNERR Waterworld | 33 |
| OCT 4 | Photography: In Season Series | 34 |
| OCT 5 | Launch Trampoline Park Girl Scout Party | 29 |
| OCT 7 & 17 | Hiking 103 Pre-meeting & Hike | 27 |
| OCT 10 | Dollar Design: Furniture First! | 23-24 |
| OCT 11 | GAB: Girl Led | 25 |
| OCT 13 | VIT (Volunteer-in-Training) | 38 |
| OCT 17-18 | NBNERR Discover Prudence Island Weekend | 32 |
| OCT 18 | Blood, Plasma, Platelets | 20 |
| OCT 18 | WAGGGS World Center Trip Informational Meeting | 38 |
| OCT 21 | WAGGGS World Center Trip Informational Meeting | 38 |
| OCT 22 | Biomes: Scout Night | 21-22 |

| DATE | PROGRAM | PAGE |
|-------------|------------------------------------|--------------|
| JAN 17 – 18 | Launch Trampoline Park: Overnight | 29 |
| JAN 24 | Program Aide Specialty Training | 35 |
| JAN 28 | Biomes: Career Night | 22 |
| FEB 6 | ASHI Babysitting Course | 19 |
| FEB 7 | GAB: Trips and Travel | 25 |
| FEB 7 | In Her Shoes: Travel/Adventure | 27 |
| FEB 9 | Biomes: Scout Night | 21-22 |
| FEB 13 | Snowshoeing | 36 |
| FEB 26-28 | “Whodunnit” Planning Committee | 38-39 |
| MAR 5 | Hiking 101 | 26 |
| MAR 6 | Citizen Scientists | 22 |
| MAR 6 | GAB: Service vs. Take Action | 25 |
| MAR 10 & 17 | ASHI Babysitting Course | 19 |
| MAR 16 | ASHI First Aid/CPR | 19 |
| MAR 18-19 | Biomes: Overnight | 21 |
| MAR 19 | Hiking 102 | 26 |
| MAR 20 | Program Aide Specialty Training | 35 |
| MAR 23 | Biomes: Scout Night | 21-22 |
| APR 2 – 3 | Boston Museum of Science Overnight | 20 |
| APR 3 | GAB: Cookie Chat | 25 |
| APR 5 & 12 | ASHI Babysitting Course | 19 |
| APR 8 – 9 | Battleship Cove: Nautical Night | 21 |

| | | |
|-----------|--|--------------|
| OCT 23-25 | T.R.E.C. (Teens Reaching Extraordinary Challenges) | 37 |
| OCT 24-25 | Connecticut Science Center Overnight | 23 |
| OCT 25 | Systema Youth Combat Workshop | 37 |
| OCT 27 | WAGGGS World Center Trip Informational Meeting | 38 |
| NOV 6-8 | "Whodunnit" Planning Committee | 38 |
| NOV 7 | Dollar Design: Frame it UP! | 23 |
| NOV 7 | Handmade, with Love | 26 |
| NOV 7-8 | Connecticut Science Center Overnight | 23 |
| NOV 8 | In Her Shoes: STEAM | 27 |
| NOV 13-14 | Biomes: Overnight | 21 |
| NOV 13-14 | Mystic Seaport Overnight | 31 |
| NOV 14 | Photography: A to Z Boston | 33 |
| NOV 14 | Your Vote Is Magic | 39 |
| NOV 14-15 | Mystic Seaport Overnight | 31 |
| NOV 16 | Biomes: Scout Night | 21-22 |
| NOV 19 | VIT (Volunteer-in-Training) | 38 |
| NOV 21 | ASHI First Aid/CPR | 19 |
| DEC 3 | ASHI First Aid/CPR | 19 |
| DEC 5 | ASHI Babysitting Course | 19 |
| DEC 5 | Fibers and Fabrics | 24 |
| DEC 6 | GAB: Fundraising/Money Matters | 25 |
| DEC 12 | Beauty Is Only Skin Deep! | 20 |
| JAN 10 | ASHI First Aid/CPR | 19 |
| JAN 13 | ASHI First Aid/CPR | 19 |

| | | |
|-------------------------|---|--------------|
| APR 9 | Hiking 101 & Hiking 102 Combined | 26 |
| APR 9 | Photography: A to Z Providence | 33 |
| APR 10 | Blood, Plasma, Platelets | 20 |
| APR 12 | Biomes: Scout Night | 21-22 |
| APR 14 | VIT (Volunteer-in-Training) | 38 |
| APR 20 | NBNERR: Trailing around Prudence | 33 |
| APR 23 – 24 | NBNERR: Habitat Stewards | 32-33 |
| APR 27 & MAY 7 | Hiking 103 Pre-meeting & Hike | 27 |
| APR 29 – May 1 | Medieval Madness | 31 |
| MAY 1 | GAB: Higher Awards | 25 |
| MAY 4 | ASHI First Aid/CPR | 19 |
| MAY 7 | NBNERR: Going to the Birds | 32 |
| MAY 8 | In Her Shoes: Making a Difference | 27 |
| MAY 9 | Biomes: Scout Night | 21-22 |
| MAY 11 | Biomes: Career Night | 22 |
| MAY 14 | Photography: Black and White Newport | 34 |
| MAY 14 | Bike Newport | 20 |
| MAY 21 | Bullseye | 20 |
| MAY 25 & JUN 1, JUN 4-5 | Backpacking 201 Classroom Trainings and Overnight | 19 |
| JUN 4 | Photography: A to Z Boston | 33 |



HOW TO USE THE PROGRAM GUIDE

Girl program descriptions are listed alphabetically within the Programs A-Z section and include any relevant date, location and registration details. Programs are also indexed by age level and date to help you easily find programs that fit your schedule. New programs are added all the time. **For the most up-to-date information on all activities, please visit www.gssne.org.**



Below is a key to understanding the codes found with each program description.

D Daisy, Grades K-1

B Brownie, Grades 2-3

J Junior, Grades 4-5

C Cadette, Grades 6-8

S Senior, Grades 9-10

A Ambassador, Grades 11-12

TR Troops must sign up together for these programs



Afternoon of Service J

You and members of your troop from all faiths are invited to participate in the Boy Scouts and Girl Scouts Fourth Annual Afternoon of Service. The afternoon will consist of completing a service project at camp and participating in some team building fun! The afternoon will end with a short interfaith service planned by you and your new friends. You will receive a patch at the end of the event. This event is sponsored by the RI Council of Churches, The RI Jewish Committee on Scouting and the Diocese of Providence Catholic Committee on Scouting.

\$4 per girl

April 24, 1 PM – 5 PM, Camp Promising Acres, Swansea, MA

ASHI Babysitting Course C/S/A

During this training, girls will learn the business of babysitting, simple first aid and caregiving skills, how to deal and have fun with young children, and be safe all at the same time. Girls will also learn skills and techniques to be an effective babysitter, allowing them to boost their confidence and feel prepared for their first babysitting job! Upon completion of this course, girls will receive a certification card from ASHI (American Safety and Health Institute).

\$35 per girl

Thursdays, October 1 and October 8, 5:30 PM - 8:30 PM
Camp Hoffman, West Kingstown, RI

Saturday, December 5, 10 AM – 4 PM
Anderson House, 15 Fourth Street, Attleboro, MA

Saturday, February 6, 9 AM – 3 PM
GSSNE Girl Leadership Experience Center, Warwick, RI

Thursdays March 10 and March 17, 5:30 PM - 8:30 PM
Camp Rocky Farm, Newport, RI

Tuesdays April 5 and April 12, 5:30 PM - 8:30 PM
Camp Promising Acres, Swansea, MA

ASHI First Aid/CPR C/S/A

Girls participating in this course will be certified in First Aid and CPR through the American Safety and Health Institute. This course consists of an online training component to be completed prior to the 3 hour face to face training.

\$35 per girl

Saturday, November 21, 1 PM – 4 PM, Anderson House, 15 Fourth Street, Attleboro, MA

Thursday, December 3, 6 PM – 9 PM,
GSSNE Girl Leadership Experience Center, Warwick, RI

Sunday, January 10, 2 PM – 5 PM,
Anderson House, 15 Fourth Street, Attleboro, MA

Wednesday, January 13, 6 PM – 9 PM,
Camp Hoffman, West Kingstown, RI

Wednesday, March 16, 6 PM – 9 PM,
Camp Promising Acres, Swansea, MA

Wednesday, May 4, 6 PM – 9 PM,
Camp Hoffman, West Kingstown, RI

Aviation Adventure J/C/S/A

Enjoy learning about aviation from women pilots! Activities may include learning how to plan a trip from one airport to another, flying in flight simulators to see what it's like to fly a small airplane, talking to flight instructors, airline pilots, helicopter pilots, and Air Traffic controllers, taking a tour of the airport's tower facility where air traffic controllers help to keep pilots safe, and making paper airplanes and other crafts. Please bring lunch with you.

\$5 per girl

Saturday, September 26, 9 AM – 3 PM, Bridgewater State University Flight Training Center, 1852 Shawmut Avenue, North Dartmouth, MA 02747

Backpacking 201 A

(Ambassador Scouts may take this course with the adults)
A hands-on training to teach how to take a Girl Scout troop tent camping and hiking. You will learn about “leave no trace” camping principles, how to cook on a backpacking stove, water purification techniques, food safety and storage, sanitation basics, selection of a three-point camp site and experience carrying a 25-35 pound pack on a two-mile hike. Ambassador Scouts may take this program with the adults. The \$50 fee covers classroom sessions, manual and site rental and food for the overnight.

Pre-requisites: Physically fit to carry a 25-35 lb. backpack for two miles. Training: GSSNE CIT I, VIT I, Hiking series or equivalent experience in troop camping. Recommended: GSSNE Cooking on the Fly workshop and First Aid/CPR. If you have questions, contact Charlotte Markey, Outdoor Program Specialist at 331-4500 x1419

Cost: \$50.00 per person

Classroom: Wednesdays, May 25 & June 1, 6:30pm-9pm
GSSNE Council, Warwick

Overnight: Saturday, June 4-Sunday, June 5, Arcadia Management Area, Exeter, RI

Beauty Is Only Skin Deep! J/C/S/A

Explore issues of beauty and body confidence while you build your leadership skills. There isn't just one way to be beautiful! Make your own natural beauty products while you complete activities that will remind you that "It's What's Inside That Matters!" Receive a WAGGGS Free Being Me patch.

\$9 per girl

Saturday, December 12, 10 AM – 12 PM, Anderson House, Attleboro, MA

Bike Newport C/S/A

During this program, girls will have a chance to explore Newport by wheel! Come join us for this great bicycle trip around Newport as we explore Bellevue Avenue and beyond, complete with a mansion tour. Girls must bring their own bicycle in good riding condition. After our travels, we will return to Camp Rocky Farm for dinner, and a campfire singalong before departing!

\$15 per girl

Saturday, May 14, 2 PM – 9 PM, Camp Rocky Farm, Newport, RI

Blood, Plasma, Platelets C/S/A

Have you ever donated blood, or know someone who has? Join us at the Rhode Island Blood Center for a tour of our lab. During this program, you will learn the difference between blood, plasma, and platelets, what is a type and cross, and much more! Learn about the process through which blood travels from loyal donors to the patients in our local hospitals.

\$6 per girl

Sunday, October 18, 1 PM – 2:30 PM, RIBC Lab, Providence, RI

Sunday, April 10, 1 PM – 2:30 PM, RIBC Lab, Providence, RI



Boston Museum of Science Overnight B/J/C/S/A/TR

Camp inside at the Boston Museum of Science. A typical Camp-In includes a variety of hands-on science activities, science demonstrations, an Omni Theater Show, a late-night activity and time to explore the museum.

Note: The museum requires a ratio of 1 adult to every 5 girls, please be sure to include enough adults at your overnight. Because we have a limited amount of spaces, the number of adults attending can only be the required number to meet the girl/adult ratios found in Safety Activity Checkpoints. Each troop must have a Troop Trips II trained adult in order to attend. Register with GSSNE.

\$60 per girl/ \$60 per adult (full payment is due at time of reservation and numbers are final!)

Times: 5 PM – 10 AM

| | |
|-------------------------------------|-------|
| Saturday, March 5-Sunday, March 6 | B/J |
| Saturday, April 2 – Sunday, April 3 | C/S/A |
| Saturday, May 7- Sunday, May 8 | B/J |
| Friday, May 13 – Saturday, May 14 | B/J |
| Saturday, June 4 – Sunday, June 5 | B/J |

Bullseye J/C/S/A

Spend your Saturday aiming for the bullseye. Come to camp and learn all there is to know about archery. Spend some time at the archery range perfecting your target!

\$6 per girl

| | |
|--|-------|
| Saturday, September 26, 9:30am-11:30am, Camp Hoffman | J |
| Saturday, September 26, 12noon-2pm, Camp Hoffman | C/S/A |
| Saturday, May 21, 12noon – 2pm, Camp Hoffman | J |
| Saturday, May 21, 9:30am-11:30am, Camp Hoffman | C/S/A |

Battleship Cove: Celebrating Community B

Brownies, what better place to earn your Celebrating Community badge than at Battleship Cove, home to five National Historic Landmarks. You'll learn to march, participate in a flag ceremony, sing patriotic songs, and tour the ins and outs of our World War II-era battleship. Badge included. To register, call Battleship Cove at 508-678-1100 x101 or 102.

\$19 per girl

Sunday, September 20, 1 PM – 4 PM, Battleship Cove, Fall River, MA

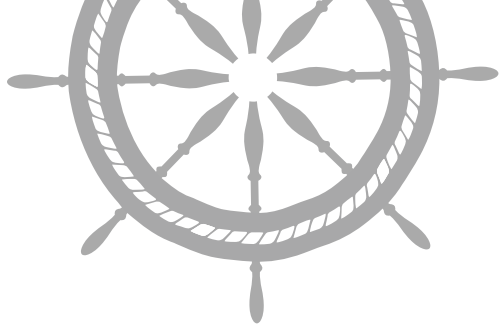

Girl Scouts Programs at Biomes Marine Biology Center

The Biomes Marine Biology Center is New England's only private marine education facility and the most hands-on aquarium in New England. Biomes specializes in teaching children and adults about the marine animals of Narragansett Bay and the Atlantic Ocean. Girls can come explore the many animals at the center with their families or troops during public walk-in hours and special scout programs. Biomes can work with troops to design programs to specifically meet badge requirements.

Pre-registration is required for all programs and must be done through the Biomes website. For more information, please visit www.biomescenter.com or call 401-885-4690.

Battleship Cove: Nautical Night B/J/C/S/A

Sleep over on a World War II battleship with an overnight designed exclusively for Girl Scouts. Sleep in restored Navy bunks, eat meals chow-line style in the Officer's Wardroom, and participate in activities about life at sea. Active duty Navy women will be inspirational guest speakers. Girl Scouts will enjoy all-day admission to tour our six historical naval vessels. To register, call Battleship Cove at 508-678-1100 x101 or 102.

\$60 per person includes dinner and breakfast

B/J

Saturday, 12 PM October 17 – 9 AM Sunday, October 18
Battleship Cove, Fall River, MA

B/J/C/S/A

6 PM Friday, April 8 – 9 AM Saturday, April 9
Battleship Cove, Fall River, MA

Battleship Cove: Playing the Past J

Juniors, experience a girl's life on the American home front during World War II and earn your Playing the Past badge at Battleship Cove. You'll make 1940s-style accessories, play games and listen to music of the time period, and prepare food from a ration recipe. You'll learn about important wartime women too, like Rosie the Riveter and famous female aviators and sailors. Badge included. To register, call Battleship Cove at 508-678-1100 x101 or 102.

\$24 per girl

Sunday, November 15, 1 PM – 4 PM
Battleship Cove, Fall River, MA

BIOMES: OVERNIGHT B/J/C/S/A

Spend a night at Biomes! Tour the exhibits, go on a scavenger hunt, make a craft, do a tank 'make-over' and participate in animal feedings and demos! All Scouts will earn a special Biomes Overnight Badge. Evening and morning snacks provided.

\$40/child - \$20/adult

7PM Friday, November 13 – 9AM Saturday, November 14
7PM Friday, March 18 – 9AM Saturday, March 19

Troops can also schedule a private overnight. The program can be customized to provide activities to help girls earn specific badges. The minimum troop fee for this is \$750

BIOMES: SCOUT NIGHT D/B/J/C/S/A

Come visit Biomes with your family or troop and earn a Biomes badge! Scouts will participate in a scavenger hunt and there will be animal feedings and demos





throughout the night. \$8 per person
 Thursday, October 22, 5:30 PM – 7 PM
 Monday, November 16, 5:30 PM – 7 PM
 Tuesday, February 9, 5:30 PM – 7 PM
 Wednesday, March 23, 5:30 PM – 7 PM
 Tuesday, April 12, 5:30 PM – 7 PM
 Monday, May 9, 5:30 PM – 7 PM

BIOMES: SEAHORSE WORKSHOP D

Explore the world of seahorses through the story of Mr. Seahorse by Eric Carle. Activities, crafts and seahorse feeding included! A private 1 hour workshop designed specifically for your troop! Participants will receive a Biomes fun badge for participation.

\$10 per Scout, 1 parent free
 (additional parent and children \$8 each)
 Thursday, December 3, 6 PM – 7 PM
 (facility will remain open until 7:30pm to explore exhibits)
 Monday, March 7, 6 PM – 7 PM
 (facility will remain open until 7:30pm to explore exhibits)

BIOMES: WOW! WONDERS OF WATER JOURNEY B

A private 1 hour workshop designed specifically for your troop! Work on part 3 of the WOW Journey, Underwater World. Participants will receive a Biomes fun badge for participation.

\$10 per Scout, 1 parent free
 (additional parent and children \$8 each)
 Monday, December 7, 6 PM – 7 PM
 (facility will remain open until 7:30pm to explore exhibits)
 Tuesday, January 19, 6 PM – 7 PM
 (facility will remain open until 7:30pm to explore exhibits)
 Thursday, April 28, 6 PM – 7 PM
 (facility will remain open until 7:30pm to explore exhibits)

BIOMES: ANIMAL HABITATS J

A private 1 hour workshop designed specifically for your troop! Work on steps 1 through 4 in the Animal Habitats Girl Scout Badge. Participants will receive a Biomes fun badge for participation.

\$10 per Scout, 1 parent free
 (additional parent and children \$8 each)

Thursday, November 5, 6 PM – 7 PM
 (facility will remain open until 7:30pm to explore exhibits)
 Monday, February 29, 6 PM – 7 PM
 (facility will remain open until 7:30pm to explore exhibits)
 Tuesday, May 3, 6 PM – 7 PM
 (facility will remain open until 7:30pm to explore exhibits)

BIOMES: CAREER NIGHT C/S/A

Wondering what it would be like to work with marine life? Not sure what you can do now to prepare yourself? Come take a tour of Biomes and meet with staff and volunteers who will share their stories, answer your questions, and guide you in the right direction. Scouts will participate in activity stations, and animal feedings and demos.

\$10 per Scout
 (1 parent free, additional parent and children \$8 each)

Thursday, January 28, 5 PM – 7 PM
 Wednesday, May 11, 5 PM – 7 PM

Capron Park Zoo Day D

Explore Capron Park Zoo, including a hands on animal workshop.

\$12 per girl - \$8 per adult
TBA, the date will be announced on www.gssne.org during January 2016.



Citizen Scientists C/S/A

Meet with professionals in the environmental sciences to learn about different ways that you can be citizen scientists. From bird counts to certifying vernal pools, to establishing backyard wildlife habitats, there are many ways you can take action to protect the environment!

\$6 per girl
 Sunday, March 6, 3 PM – 4:30 PM,
 GSSNE Girl Leadership Experience Center, Warwick, RI



Connecticut Science Center Overnight **B/J/C/S/A**

Can you imagine spending the day at the Connecticut Science Center? Now imagine being here when the lights go out! Enjoy a rare opportunity to have a sleepover at the Science Center. Explore the exhibits, discover special programs and set up camp in front of your favorite exhibit during this exclusive after-hours experience. Don't miss this memorable overnight adventure!

For more information and to register, please contact Jillian Beans at 860-520-2117 or at Overnights@ctsciencecenter.org

\$55 per person

6 PM Saturday, October 24 – 8 AM Sunday, October 25
Connecticut Science Center

6 PM Saturday, November 7 – 8 AM Sunday, November 8
Connecticut Science Center

Cooking on the Fly Workshop **C/S/A**

This outdoor workshop teaches many different forms of outdoor cooking skills including fire building, cooking on a propane stove, box or reflector oven and making a no-cook high energy snack, which we will then enjoy for lunch! Afterwards, girls will learn how to set up a kitchen fly and backpacking tents.

\$12 per girl/\$12 per adult

Saturday, October 3, 9AM – 3PM, Camp Hoffman,
West Kingston, RI

Designs by ME **J**

Given the materials you need what would you use to design a fashionable attire? It may be an outfit for fun, a party, work or school! Join a professional designer and create whatever your imagination can design! You must bring your own "Barbie-type doll" to create for and dress!

\$15 per girl

Sunday, October 18, 1 PM – 3 PM, GSSNE Girl Leadership Experience Center, Warwick, RI

Dollar Design- Frame it UP! **J/C/S/A**

From decoupage to collage, as well as painting and paper crafting, you will learn different techniques that you can use to make personal and eye catching art work that can be used to decorate any space including the Girls' Lounge of our GSSNE Leadership Experience Center! Come join us for this very COLORFUL workshop where you will help create artwork that Girl Scouts for years to come will observe and enjoy!

\$6 per girl

Saturday, November 7, 3 PM – 6 PM, GSSNE Girl Leadership Experience Center, Warwick, RI

Dollar Design- Furniture First! **C/S/A**

Did you ever wonder what it would be like to be on one of those home improvement shows like Trading Spaces or Design on a Dime? Well, here's your chance to find out what it is like to completely design a space in 12 hours! During this program, the Girl Lounge in the GSSNE Leadership Experience Center is your space. What are your materials? Tires, pallets, paint, and much more! Help us convert this empty space into a vibrant

girl friendly space with lots of personality! Space is limited, so register early! Girls are asked to bring a bagged lunch and snacks. Dinner will be provided.

\$10 per girl

Saturday, October 10, 9 AM – 9 PM, GSSNE Girl Leadership Experience Center, Warwick, RI

Engineering Your Tomorrow: Physics is Phun! J

Be the phirst to phind out why physics is phun in this activity-packed workshop!

You'll design and build a marshmallow launcher, become aeronautical-savvy designing and flying unique paper gliders while you walk, see how colors appear and disappear, light an LED using fruit, make a bristlebot, and more with the Society of Women Engineers (SWE). Participants will receive a Physics is Phun SWE patch.

\$8 per girl

Saturday, Saturday, November 14, 9 AM – 12 PM, URI Kelley Hall, Kingston, RI

Saturday, February 6, 9 AM – 12 PM, RWU Engineering Building, Bristol, RI

Evening Adventures at Providence Children's Museum - Whodunnit? B/J

Calling all detectives and supersleuths! Investigate an intriguing Museum mystery during suspiciously fun evening adventures and earn a Providence Children's Museum fun patch, plus use activities towards the Brownie Investigation Senses badge and Junior Investigation Detective badge.

The plot thickens as Brownie and Junior Girl Scouts puzzle through perplexing hands-on science challenges to crack the case. Scouts study fingerprints, decode ink stains, analyze handwriting, and study mysterious substances to piece together "whodunnit" – plus have plenty of time to explore the Museum's hands-on exhibits!

Registration includes captivating activities led by Museum educators, a Providence Children's Museum Whodunnit? fun patch, a snack (coffee for adults), admission to the Museum for the evening, and a pass for each Scout for a future Museum visit. For more information and registration, visit www.ChildrenMuseum.org/Scouts.asp or call (401) 273-5437 ext. 234.

\$17 per Scout, \$5 per adult

Friday, March 11, 6 PM – 9:15 PM

Friday, March 25, 6 PM – 9:15 PM

Friday, April 8, 6 PM – 9:15 PM

Friday, April 29, 6 PM – 9:15 PM

Friday, May 6, 6 PM – 9:15 PM

Providence Children's Museum

Fairy Princess Workshop D

Enjoy activities all focusing on Fairies and Princesses! Build a Fairy House, listen to a Fairy story, make your own Fairy wings and play some Princess games! Complete requirements from the "Rosie" Daisy petal.

\$10 per girl

Saturday, February 27, 9:30 AM – 12 PM, GSSNE Girl Leadership Experience Center, Warwick, RI

Fibers and Fabrics C/S/A

Crocheting and knitting and sewing, oh my! There are so many amazing ways to use fabric and fibers! From creating amazing works of art to clothing, blankets, and scarves that keep us warm, girls will learn how to use fibers and fabrics in fun, new ways! While here, you will also learn a little bit about the role that southeastern New England played in the textile industry during the Industrial Revolution. Come join girls from throughout council as we try our HAND at fiber fun! Participants are asked to bring a new pillow case (any color, pattern or size) that will be used for a special service project.

\$15 per girl

Saturday, December 5, 11 AM – 5 PM,
Arnold L. Anderson House, Attleboro, MA

GAB C/S/A

Formerly known as the “Girl Advisory Board”, GAB is a chance where girls from throughout council can come together, share ideas with each other, council staff, and occasionally even our council CEO/ Board members. What would you like to see happen in GSSNE? Here is your chance to be heard! During these GAB sessions, you will also get new ideas for programs, field trips, and other fun things to do to take back to your troop. You can choose to come to one or all of them. There is a one-time registration fee which includes the cost of a special GSSNE GAB patch. Come join our idea exchange, our GAB sessions! All meetings take place in the GSSNE Girl Leadership Experience Center in Warwick, RI from 1 PM – 2:30 PM on the dates listed below. The cost to attend is \$6 per girl (one time registration fee, for one or more programs).

GIRL LED

What does it mean to be “Girl Led” ...well, come and find out! At this session, you will be discussing the many ways that girls can and should take lead over their Girl Scouting experience! What does it take to run a troop? A service unit? A council? At this GAB session, girls will learn all of this, and be able to voice their opinions as to what they would like to see happen at each of these levels. Do you have any great program ideas? Ideas for making our council even stronger? Come join us for this session and be heard!

Sunday, October 11

FUNDRAISING/MONEY MATTERS

During this GAB session, girls will discuss the many ways they can fundraise, budget, and plan to pay for their Girl Scouting program goals. Get the scoop on some of the best ways to make money for your troop from council to troop fundraisers.

Sunday, December 6

TRIPS AND TRAVEL

Girls will have the chance to learn about the numerous trip and travel opportunities through Girl Scouts that they have a chance to participate in. From traveling independently through GSUSA's Destinations programs to traveling locally, or even internationally with your troop participating in GSUSA, WAGGGS, and other council events there are so many options out there for you to travel enhancing your Girl Scout experience! Girls will also be discussing ways that our council can provide support and resource to our girls and troops during these experiences!

Sunday, February 7

SERVICE VS TAKE ACTION

What is the difference between Service and Take Action projects? At this GAB session we will figure that out. During this session, girls will work together to compile a list of organizations and entities that could benefit from Girl Scout service, and leadership. Girls will learn about the Service to Girl Scouting Bar, Community Service Bar, and the many ways that they can provide service and take action to make a meaningful and lasting impact on their communities!

Sunday, March 6

COOKIE CHAT

During this GAB session, girls will share their tips and tricks for a successful cookie sale. We will also discuss our thoughts for next year's cookie sale, as well as ideas for the GSSNE cookie sale service project organization.

Sunday, April 3

HIGHER AWARDS

Come join us for this conversation about higher awards. At this GAB session, you will have the opportunity to provide feedback to Higher Awards committee members, and staff about the Higher Awards process from a girl perspective. It is a great chance for you to ask questions, and provide some great feedback on this very important process.

Sunday, May 1

Handmade, with Love C/S/A

Avoid the holiday shopping rush by joining us at our holiday gift workshop. Girls will be able to choose 2-3 gift items that they can make and take home to give to someone special. crocheted wire beaded bracelets, trinket boxes, holiday ornaments, and so much more! Girls will have the ability to try different crafting techniques creating special mementos.

\$20 per girl

Saturday, November 7, 10 AM - 1:30 PM, GSSNE Girl Leadership Experience Center, Warwick, RI

Hiking 101 J/C/S/A

Learn the basics of successful hiking and backpacking from seasoned outdoorswomen and men. After this indoor workshop (no hiking involved), you'll be prepared to "head for the hills" once the snow melts in Hiking 102.

\$7 per girl/\$7 per adult

Saturday, March 5, 9 AM - 12 PM,
GSSNE Girl Leadership Experience Center, Warwick, RI

Hiking 102 J/C/S/A

Come and join experienced hikers for a trek on the Paul Bunyan Trail at Camp Hoffman. Test your skills at navigation and preparedness, as well as critical thinking on the trail. Must have attended Hiking 101.

\$7 per girl/\$7 per adult (bring bag lunch)

Saturday, March 19, 9 AM - 1 PM, Camp Hoffman,
West Kingston, RI

Hiking 101 & Hiking 102 Combined J/C/S/A

Learn the basics of successful hiking and backpacking from seasoned outdoorswomen and men. After this indoor workshop (no hiking involved), you'll have lunch and then prepare to "head for the hills" in Hiking 102. You'll join experienced hikers for a trek on the Paul Bunyan Trail at Camp Hoffman. Test your skills at navigation and preparedness, as well as critical thinking on the trail. Must have attended Hiking 101 in the morning.

\$14 per girl/\$14 per adult

Saturday, April 9, 9 AM - 3:30 PM,
Camp Hoffman, West Kingston, RI



Hiking 103 J/C/S/A

Build your hiking confidence at a TBD hiking trail with experienced hikers and backpackers. Learn to pack and carry a backpack properly, navigate trails and work with your group to make it through successfully. Location will be determined by the group at the planning meeting and may be dependent on weather and group size. Must have completed Hiking 101 & Hiking 102.

\$10 per girl/\$10 per adult

Pre-meeting

Wednesday, October 7, 6:30 PM – 8 PM, GSSNE Girl Leadership Experience Center, Warwick, RI

Hike

Saturday, October 17, 9 AM – 1 PM, hiking trail TBD

Pre-meeting

Wednesday, April 27, 6:30 PM – 8 PM, GSSNE Girl Leadership Experience Center, Warwick, RI

Hike

Saturday, May 7, 9 AM – 1 PM, hiking trail TBD

Holiday Fun Around The World D/B

Join a holiday journey around the World. Learn about girls from other countries and their holiday customs. Enjoy an Ice Cream Sundae party with toppings from different cultures and play games from other countries. Complete some activities from the Daisy “5 Flowers, 4 Stories, 3 Cheers for Animals” or the Brownie “A World of Girls” Journey.

\$8 per girl

Saturday, December 12, 10 AM – 12 PM,
GSSNE Girl Leadership Experience Center, Warwick, RI

Horsemanship 101 B/J

Girls will be instructed in the care, grooming and feeding of a horse, and will learn about the different types of tack and the variety of different riding disciplines. Each girl will receive a handout reviewing the lesson to take home. The three hour program ends with a hands-on session in grooming and tacking up and each girl is afforded the opportunity to ride.

\$30 per person

Saturday, October 24, 10 AM – 1 PM,
Brookside Equestrian Center, North Smithfield, RI

Saturday, April 9, 10 AM – 1 PM,
Brookside Equestrian Center, North Smithfield, RI

In Her Shoes Series C/S/A

Join us for a very special series where girls have the opportunity to meet women who are leading lives of courage, confidence, and character every day! During each panel discussion, girls will have a chance to listen to inspirational stories of challenge and perseverance, and hear how each of these women chose their path in life. Based on GSSNE’s Six Centers of Excellence, each panel will focus on a different topic. Choose one, or choose all, this promises to be a great experience series!

Cost: \$5 per girl per session

STEAM

What opportunities are out there for girls in Science, Technology, Engineering, Art, and Math? SO many! During this panel discussion you will meet women who have a passion for the sciences and have pursued careers in a variety of STEAM fields.

Sunday, November 8, 3 PM - 4:30 PM,
GSSNE Girl Leadership Experience Center, Warwick, RI

TRAVEL/ADVENTURE

There is life outside of New England and these women have experienced it! Come talk to women who call southeastern New England their home, but love to travel beyond the Northeast!

Sunday, February 7, 3 PM - 4:30 PM,
GSSNE Girl Leadership Experience Center, Warwick, RI

MAKING A DIFFERENCE:

Learn how these women have impacted the lives of other in their local, state, and/or global communities!

Sunday, May 8, 3 PM – 4:30 PM,
GSSNE Girl Leadership Experience Center, Warwick, RI

Investigate the Arts Workshop **B**

Experience hands on activities that focus on the arts! Paint with different mediums, make a “trash” sculpture, and learn to use clay in different ways! Complete requirements from the Potter Brownie Badge.

\$12 per girl

Saturday, January 16, 9:30 AM – 12:30 PM, GSSNE Girl Leadership Experience Center, Warwick, RI



Isabelle (An American Girl) **B**

Bring your favorite doll and together watch Isabelle’s movie as she finds a special way to stand out to use her passions to help others. You too will find ways to use your special talents. Receive a “Free Being Me” WAGGS patch.

\$10 per girl

Friday, February 26, 6 PM – 8 PM, Camp Cookie, Gloucester, RI

Journey: MEdia **C**

Join other girls from throughout council as you begin your MEdia Journey together! Over the course of these two days, girls will discover together how technology and advertising influences so many of our decisions and viewpoints, and girls will complete MOST of the requirements towards this Journey. Prior to the Journey overnight, girls may be asked to complete some work to bring with them. Upon return home, girls must complete their take action project to officially earn their

Journey. Adults in attendance will be asked to participate in the facilitation of this program.

\$35 per girl/ \$25 per adult (The cost of this program includes a copy of the Journey MEdia book. Meals provided: Dinner Sunday, and Breakfast/Lunch Monday.)

2 PM Sunday, February 14 – 2 PM Monday, February 15, Camp Hoffman, West Kingston, RI

Journey ON! **C/S/A**

Join other girls from throughout our council for our first ever older girl Journey weekend! During this weekend, girls will have the opportunity to have outdoor fun at camp, all while completing much needed requirements towards their chosen Journey. Prior to this program, girls may be asked to complete some work to bring with them. Upon return home, girls must complete their take action project to officially earn their Journey. Adults in attendance will be asked to participate in the facilitation of this program.

Meals provided are: breakfast, lunch, and dinner on Saturday, and breakfast Sunday

\$50 per girl/\$35 per adult (the cost of this program includes a copy of the Journey book)

Arrive between 7-9 PM Friday, September 25 – 11 AM Sunday, September 27, Camp Hoffman, West Kingston, RI

AMAZE **C**

Girls will work together as they learn to navigate the twists and turns, dead ends and U-turns they often encounter in life and their relationships.

GIRLtopia **S**

What is your idea of a perfect world? During this Journey session, girls will work together as they envision the perfect world- a Utopia for girls. Girls will create the ideal community where girls’ values, needs, and interests are respected and celebrated always.

Bliss Live It! Give it! **A**

Girls will discuss and discover what they are most passionate about, and where those passions may lead them in life. They will work together to dream big, now and for their future!

Journey Series: Sow What? S

Join other girls from throughout council as you begin your Sow What? Journey together! Over the course of multiple three hour sessions that the group will schedule at their planning meeting, girls will learn about the food network (no, not the TV channel), and the issues related to food on a local and global level. Girls will complete all requirements towards this Journey. The cost of the Sow What? Journey book is included in the cost of this program.

\$40 per girl

Planning meeting: Saturday, February 13, 2 PM – 4 PM, GSSNE Girl Leadership Experience Center, Warwick, RI

Ladybug Picnic D

Ladybugs of all shapes and sizes are invited to feast and learn. Come dressed in black & red, make ladybug crafts, take a hike, learn ladybug facts and enjoy a nature project.

\$8 per girl

Saturday, April 9, 9:30 AM – 11:30 AM,
Camp Promising Acres, Swansea, MA

Launch Trampoline Park: Girl Scout Party D/B/J/C/S/A

Join us for Girl Scout Day at Launch Trampoline Park. Come have fun bouncing off the walls, celebrate Girl Scouts and earn a fun patch! Price includes a 2 hour jumping pass! Sign up today for a spot.

\$20 per girl

Monday, October 5, 4 PM – 8 PM, Launch Trampoline Park,
Warwick, RI

Launch Trampoline Park: Overnight J/C/S/A

Experience a fun, unique, and memorable overnight at Launch Trampoline Park! Girl Scouts will rent out the entire facility and flip for hours into a foam pit, hold tournaments in a dodgeball court, have a group breakfast and juice bright and early the next morning! And earn a fun patch too!

\$55 per girl

10 PM Sunday, January 17 – 8 AM Monday, January 18,
Launch Trampoline Park, Warwick, RI

LIA (Leader-in-Action) C

This information meeting is an opportunity for girls and leaders to learn about what it takes to complete their LIA Award. Brownie leaders that have Cadettes in their troops working on their LIA are invited to join us. This meeting will go over the LIA Award, expectations of the girls and leaders, and how the girls can best enhance their experience with the Brownies on their Journey through Girl Scouting! Girls will receive a basic resource packet to help them through this process.

Free

Sunday, October 18, 4 PM - 5:30 PM,
Arnold L Anderson House, Attleboro, MA

Sunday, January 24, 3 PM - 4:30 PM,
Camp Hoffman, Kingstown, RI

Saturday, February 6, 12 PM - 1:30 PM,
GSSNE Girl Leadership Experience Center, Warwick, RI

The Lorax and Earth Day B

Learn about the Once-ler and how his harvesting of the tufted trees changed the landscape. Celebrate Earth Day as you learn about all the things you can do to “Speak For The Trees.”

\$10 per girl

Saturday, April 23, 10 AM – 12 PM, Camp Hoffman,
West Kingston, RI



Microsoft Boston

These programs are all \$6 per girl and are held at the Microsoft Boston Store in the Prudential Center. Register with GSSNE.

Please note: parking, transportation, and food costs are not included in this program. Leaders will be sent information regarding transportation and parking options.

Microsoft Boston: Digital Movie Maker C

Try your hand at making digital movies! In the in-store classroom, girls will learn the basics of movie production as they film a short video, share a scene, and work with other Girl Scouts to edit her movie.

Saturday, October 10, 12 PM - 1:30 PM
Saturday, March 5, 10 AM - 11:30 AM
Saturday, March 19, 10 AM - 11:30 AM

Microsoft Boston: Digital Photography J

"Which of my photographs is my favorite?" How about the one you take this day at the Microsoft Store in Boston, MA? During this workshop, you will learn about digital cameras, how to edit your photographs, and complete requirements towards your Digital Photography badge by working in the Microsoft in-store classroom.

Saturday, May 21, 10 AM - 11:30 AM

Microsoft Boston: Entertainment Technology J

During this workshop girls will learn the science behind the world of entertainment. Discover the sound waves in a ringtone, light magic that makes movies and much more.

Saturday, May 21, 12 PM - 1:30 PM

Microsoft Boston: Netiquette C

"Respect myself and others"- This workshop is a perfect way to tie in our Girl Scout Law to the technology age, all while learning how to stay safe. What is appropriate when communicating over the Internet? Girls will learn about social media, online communication, email etiquette, start the kindness practice, and present what they learned!

Saturday, October 10, 10 AM - 11:30 AM
Saturday, March 5, 12 PM - 1:30 PM



Microsoft Boston: YouthSpark Learn to Code C

At this very special Microsoft Boston program, girls will get an opportunity to create, code, and playtest on the latest Surface Pro 3, Windows Phone, Xbox One, and Windows 8.1. They will learn how to program, use visual coding, and create a game by working step-by-step through five key creation parts with our Tutorials Adventure. They'll also take part in the Hour of Code campaign, a global event that gives millions of students their first glimpse of how to create real software applications. Its 90 minutes that they're sure to remember!

Saturday, November 14, 10 AM - 11:30 AM
Saturday, March 19, 12 PM - 1:30 PM
Saturday, June 4, 1:30 PM - 3 PM

Medieval Madness B/J/C/S/A/TR

Experience a weekend back in time! Your troop will attend various medieval activities, create a flag for your village (unit) and dress in medieval attire (optional). Earn merit points for successfully completing medieval tasks. Earn enough merit points to please the Queen and maybe she will invite your village to a banquet!

\$30 per girl/ \$30 per adult (Leaders must be troop camp trained)

5 PM Friday, April 29 – 10 AM Sunday, May 1,
Camp Hoffman, West Kingston, RI

Meet the Ballerina's D/B/J/C

Join The State Ballet of Rhode Island dancers to Meet the Ballerinas and ask questions about what it's like to be an SBRI dancer. See beautiful handmade costumes and watch a mini performance. You will even learn proper theater etiquette for when going to the theatre. With your new inspiration, learn and practice some ballet steps and perform your talents for your family and friends at home! Come dressed to move, but dance clothes are not required. Then you can attend the show!

Free Workshop; Tickets \$10 for Girl Scouts/\$15 for family and friends. To register or purchase tickets, call SBRI at 401-334-2560 or email info@stateballet.com

Workshop: Saturday, November 14, 1:30 PM – 2:30 PM or 2:30 PM – 3:30 PM, Cardi's Furniture Store, South Attleboro, MA

Performances of "Coppelia" at
Roberts Hall Auditorium, Rhode Island College

Friday, November 20, 10 AM

Friday, November 20, 7:30 PM

Saturday, November 21, 1:30 PM

Workshop: Saturday, March 5, 1:30 PM – 2:30 PM or 2:30 PM – 3:30 PM, Cardi's Furniture Store, South Attleboro, MA

Performances of "Giselle" at
Roberts Hall Auditorium, Rhode Island College
Friday, March 18, 10 AM

Friday, March 18, 7:30 PM

Saturday, March 19, 1:30 PM

My Dolly & Me Tea Party D

Dress up pretty, bring a dolly (or a stuffed toy) and enjoy a tea party just for you! Enjoy story time, petit snacks, and fun crafts that include a dainty tiara for you and your dolly! Complete requirements for the "Sunny" Daisy petal.

\$7 per girl

Saturday, January 16, 10 AM – 12 PM, Camp Hoffman,
West Kingston, RI

Mystic Seaport Overnight B/J/C/S/A

Visit Mystic Seaport a maritime living history museum. The 17-acre campus features a seaport village and tall ships on the banks of the Mystic River. As part of the program you will explore ships and old buildings and learn how people lived worked and played on America's waterways. You will sleep aboard the Joseph Conrad, a full-rigged ship built in 1882 that is afloat but permanently moored! You will also get to visit the Planetarium for more nighttime fun. A pizza supper will be served and a buffet breakfast are all part of your overnight adventure! For more information and to register check out the Anchor Watch Handbook at <http://www.mysticseaport.org/learn/youth/anchor-watch/anchor-watch-reservation/>.

\$85 per girl

6 PM Friday, November 13 – 10 AM Saturday, November 14
6 PM Saturday, November 14 – 10 AM Sunday, November 15

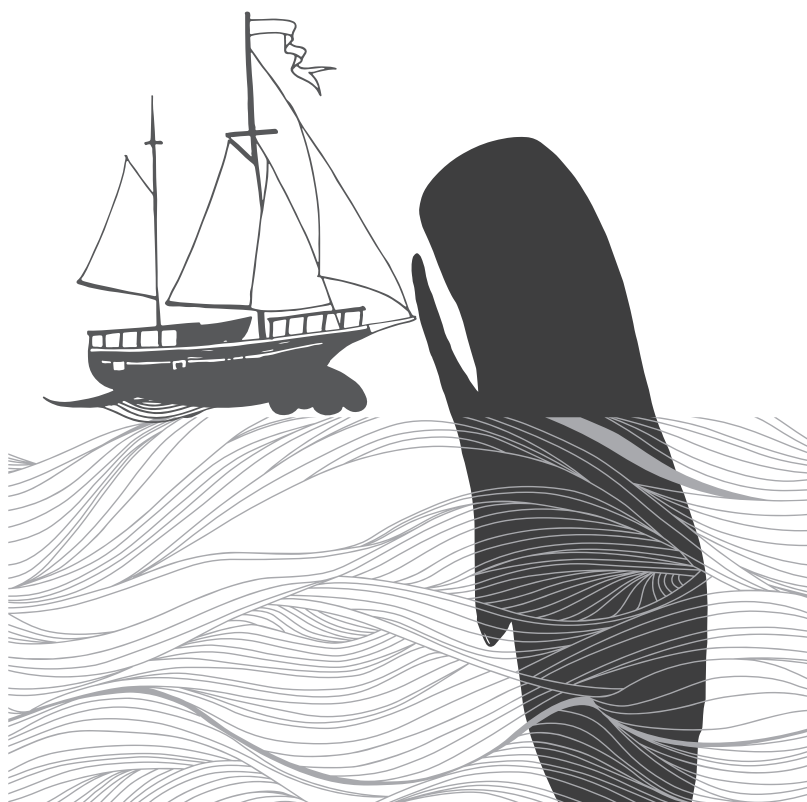



Narragansett Bay National Estuarine Research Reserve (NBNERR)

Come join the educational staff of NBNERR for a variety of island exploration programs. Prudence Island has a variety of diverse habitats waiting for you to explore including rocky coastline, sandy beaches, salt marshes, deciduous forest, and Pine Barrens. Packing lists and directions to the ferry will be provided in the program confirmation materials. Drop off and pick up will be at the Bristol Ferry Landing in Bristol, RI. The cost of the round trip individual ferry ride is included in the cost of the program.

DISCOVER PRUDENCE ISLAND WEEKEND **C/S/A**

Spend the weekend on Prudence Island, home to the Narragansett Bay National Estuary Research Reserve. Prudence Island has a diversity of habitats waiting for you to explore. Girls will have the opportunity to plan their own schedule of activities during a pre-meeting conference call. You will stay at the reserve's dormitory style cottage, where Saturday dinner, and Sunday breakfast/lunch will be provided. There is limited space for adult leadership to

attend. Council will insure that there is adequate supervision of girl participants by trained, registered Girl Scout leadership and/or staff.

\$35 per person

S/A 9:30 AM Saturday, October 17 – 4:30 PM Sunday, October 18

C 9:30 AM Saturday, June 4 – 4:45 PM Sunday, June 5

GOING TO THE BIRDS

C/S/A

Come meet the feathered inhabitants of Narragansett Bay National Estuarine Research Reserve. From year round inhabitants to our migratory friends, there are many species of birds that call Narragansett Bay their home. Council will insure that there is adequate supervision of girl participants by trained, registered Girl Scout leadership or staff. Please note that Troop leadership may be limited due to transportation space. Girls are asked to bring a bagged lunch.

\$18 per person

Saturday, May 7, 9:30 AM - 4:45 PM

HABITAT STEWARDS **S/A**

Spend the weekend on Prudence Island, home to the Narragansett Bay National Estuary Research Reserve. Ever wonder what it takes to maintain a nature sanctuary? Well, during this program, you will find out and you will help! From invasive plant removal to spring clean up to trail maintenance, you will become habitat stewards for the Prudence Island National Estuarine Research Reserve! You will stay at the

Reserve's dormitory style cottage, where Saturday dinner, and Sunday breakfast/lunch will be provided. Packing list will be provided. Council will insure that there is adequate supervision of girl participants by trained, registered Girl Scout leadership or staff. Troop leadership may request to attend, but is not guaranteed due to space.

\$35 per person

9:30 AM Saturday, April 23 - 4:45 PM Sunday, April 24

PRUDENCE HABITATS J

This program is great for girls interested in the Animal Habitats badge. Your adventure begins in Bristol, RI as you board the ferry for Prudence Island in the heart of Narragansett Bay. Girls are asked to bring a bagged lunch. Cost of individual ferry ride is included in cost of program. Troop leaders with more than 5 girls in a troop are asked to contact council for transportation details. Space in this program is limited so register today!

\$18 per person

Tuesday, April 19, 9:30 AM – 3 PM

TRAILING AROUND PRUDENCE

C/S/A

From the shoreline to the division wall, there are so many trails that cover Prudence Island, and spring is a fantastic time to tread them! Come join Narragansett Bay National Estuarine Research Reserve educators as they lead us down the Prudence Island trails! Please note that Troop leadership may be limited due to transportation space. Girls are asked to bring a bagged lunch.

\$18 per person

Wednesday, April 20, 9:30 AM - 4:45 PM

WATERWORLD C/S/A

Explore the coastline and beaches of a National Estuarine Research Reserve! Learn how what we do here in Rhode Island's Narragansett Bay not only connects but affects waterways halfway around the world! They will spend the day with NBNERR staff as they explore the habitats of Prudence Island learning about the vital role of estuaries in our marine eco-system. Girls will need to bring a bagged lunch.

\$18 per person

Saturday, October 3, 9:30 AM – 4:30 PM

The Outdoor Kitchen Workshop J

This outdoor workshop teaches fire building and different forms of outdoor cooking including foil cooking, dutch oven (one pot) and something on a stick, which we will then enjoy for lunch! Afterwards girls will learn the intricacies of setting up different kinds of tents and tarps.

\$12 per girl/\$12 per adult

Saturday, October 3, 9 AM – 3 PM, Camp Hoffman, West Kingston, RI

Photography: A to Z Boston C/S/A

Boston, MA is the destination on our "Photography: A to Z" programming series. Girls will be led by council staff as well as Microsoft Boston store educators for this fun photography program. We will be exploring the urban landscape for structural elements that represent different letters of the alphabet as we learn basic digital photography skills. Limited digital cameras will be available for use, so bringing personal cameras is encouraged, provided it has removable photo storage. Once the photos are taken, girls will have an opportunity to learn how to digital enhance and edit their images in the Microsoft Boston store classroom.

\$15 per girl

Saturday, November 14, 2015, 12-3, Microsoft Boston Store, Prudential Center, Boston, MA

Saturday, June 4, 2016, 10-1pm, Microsoft Boston Store, Prudential Center, Boston, MA

Photography: A to Z Providence

C/S/A

Walking through our state capital of Providence, RI we will be exploring the urban landscape for structural elements that represent different letters of the alphabet as we learn basic digital photography skills. Limited digital cameras will be available for use, so bringing personal cameras is encouraged, provided it has removable photo storage. Girls will have the opportunity to have some of their photos developed to spell a special word. Girls are encouraged to bring a USB drive with them so they can take all of their photos home with them. Dinner is provided.

\$25 per girl

Saturday, April 9, 4 PM – 9 PM, Providence, RI

Photography: Black and White Newport S/A

Newport, RI provides the backdrop for many amazing photographic opportunities! We will be exploring this amazing city through a camera lens. After our photographic hike, we will be editing our photos and learning about different ways we can alter our photos to make them look different and take on a new life/look. Limited digital cameras will be available for use, so bringing personal cameras is encouraged, provided it has removable photo storage. Girls are encouraged to bring a USB drive with them so they can take all of their photos home with them. Participants will have a chance to pick out their favorite photo and print it right away.

\$15 per girl

Saturday, May 14, 9 AM – 12 PM,
Camp Rocky Farm, Newport, RI

Photography: In Season Series S/A

Have you ever wondered what effect the seasons have on one particular place? Well, here is your chance to document that change through the art of photography. From Purgatory Chasm to the Lighthouses of Narragansett Bay, from the orchards and farmlands of Eastern Rhode Island to the Salt Marshes and Beaches of the East Bay, Girl Scouts of Southeastern New England is a very photographable council! Girls that participate in this series program will learn the basics of photography including composition, rule of thirds, and using your camera as a tool to snap your favorite images. Participants will meet for this planning meeting choosing 4 subsequent dates/times, as well as a location that will be the focus of your series. Girls are encouraged to purchase a USB drive so they can store all of their photos from this series.

\$45 per girl

Planning meeting: Sunday, October 4, 3 PM - 4:30 PM,
GSSNE Girl Leadership Experience Center, Warwick, RI

Photography: Point and Shoot! C

Learn “the rules” of photography and how to creatively break them! We’ll be reviewing composition, lighting techniques, as well as tips & tricks to help you capture better images. We’ll get to explore a professional photography studio and at the end of the session we will set up a photo shoot and have some fun trying out what we have learned!

\$14 per girl

January 23, 10 AM – 11:30 AM, GSSNE Girl Leadership Experience Center, Warwick, RI

March 13, 10 AM – 11:30 AM, Camp Hoffman, West Kingstown, RI

Photography: Say Cheese! J

What does it take to stage the “perfect” photo? Lighting, backgrounds, and props all are important elements of making a great shot! Learn about what goes on behind and in front of the camera as well as techniques to enhance your photo after it is taken.

\$14 per girl

January 23, 12:30 PM – 2 PM, GSSNE Girl Leadership Experience Center, Warwick, RI

March 13, 12:30 PM – 2 PM, Camp Hoffman, West Kingstown, RI

Potter League Animal Workshop D/B/J

Discover more about pets, learn responsible ways to care for them and their needs, and find out what you can do to help animals in your community. Enjoy making a craft. For more information and to register call (401) 401-846-8276 or check their website at www.potterleague.org.

\$14 per girl

Saturday, November 7, 2 PM – 3:30 PM B

Saturday, November 21, 2 PM – 3:30 PM B

Saturday, December 5, 2 PM – 4 PM J

Saturday, January 9, 2 PM – 3:30 PM D

Saturday, January 23, 2 PM – 3:30 PM D

All workshops are held at the Potter League, Portsmouth, RI

Program Aide CORE Training C

Girls who attend this training will learn techniques and strategies for how to successfully run program for Daisy or Brownie level Girl Scouts. To complete their Program Aide Award, upon completion of this training, girls will schedule time to work with younger Girl Scouts for a total of 6 activity sessions either during a council, service unit, and/ or troop camping event or program. Pre-requisite: LIA (Leadership in Action) Award. Upon completion of this training, girls will have the opportunity to attend PA Specialty trainings to expand their skill and knowledge of the following areas: STEAM, Life Skills, Making a Difference, Camping/Outdoors, Travel/Adventure, Global Citizenship, and Girl Scout History/Tradition.

\$12 per girl

Saturday, October 17, 10 AM – 5 PM,
Camp Rocky Farm, Newport, RI

Saturday, November 21, 10 AM – 5 PM,
Anderson House, Attleboro, MA

Saturday, March 12, 10 AM – 5 PM, GSSNE Girl Leadership
Experience Center, Warwick, RI

Program Aide Overnight C

Girls who attend this training will learn techniques and strategies for how to successfully run program for Daisy or Brownie level Girl Scouts. This overnight program includes the CORE training, as well as two program aide specialty sessions selected from the following: STEAM, Life Skills, Making a Difference, Camping/Outdoors, Travel/Adventure, Global Citizenship, and Girl Scout History and Tradition. To complete their Program Aide Award, upon completion of this training, girls will schedule time to work with younger Girl Scouts for a total of 6 activity sessions either during a council, service unit, and/ or troop camping event or program. Pre-requisite: LIA (Leadership in Action) Award.

\$40 per girl (Meals included:
Saturday dinner, Sunday breakfast/lunch)

2PM Saturday, January 23 – 2:30 PM
Sunday, January 24, Camp Hoffman, West Kingston, RI

Program Aide Specialty Training C/S/A

Girls who attend this training will expand and build the skills that they learned during the CORE training (pre-requisite). Girls will have the opportunity to select two specialty areas to focus on from the following: STEAM, Life Skills, Making a Difference, Camping/Outdoors, Travel/Adventure, and Global Citizenship.

They work cooperatively to expand their program knowledge and resource binders.

\$6

Sunday, January 24, 12 PM – 2:30 PM, Camp Hoffman,
West Kingston, RI

Sunday, March 20, 12 PM – 2:30 PM, GSSNE Girl Leadership
Experience Center, Warwick, RI

RI Museum of Natural History Naturalist B/J

Begin the day by completing a nature-themed quest through the museum to discover the fantastic insect, bird and plant specimens on display. Then join museum educators for a special nature discovery workshop where you will explore plants and animals from the museum collections in a hands on and creative way!

To register contact Sarah Matthews at 401-785-9457 or visit www.providenceri.com/museum

\$5/child, \$3 for adults

Saturday, November 21, 10:15 AM – 12 PM, RI Museum
of Natural History, Providence, RI

RI Museum of Natural History Everyday Science B/J

Begin the day by completing a science-themed quest through the museum as you discover science in surprising places all around us! Then join museum educators for a special workshop where you will create fizzy, frothy experiments from everyday household items! Be a scientist for the day and discover how you might want to be a scientist in the future!

To register contact Sarah Matthews at 401-785-9457 or visit www.providenceri.com/museum

\$5/child, \$3 for adults

Saturday, February 27, 10:15 AM – 12 PM,
RI Museum of Natural History, Providence, RI
Pre-registration is required, and program size is limited.

Please note: This is not a drop-off program. Parents must remain with their children. Siblings ages 4 and up may participate, but will be charged the \$5 fee. No children under age 4.

Range Day and Firearms Safety Outing C/S/A

Ready! Aim! Fire! - Girl will learn and demonstrate use of gun safety gear and the 3 Rules of SAFE GUN HANDLING, Safe Storage of fire arms, and prepare for one-on-one shooting. A power-point presentation will precede the event. All firearms are UNLOADED & rendered SAFE. NO LIVE AMMUNITION is used in the classroom. Eye and ear protection will be provided. Range SAFETY OFFICER RULES will be presented. Girls will receive one-on-one shooting instruction. Register early, spaces are limited!

\$24 per girl (lunch is included in the cost)

Saturday, October 3, 9 AM – 1 PM, Wallum Lake Rod and Gun Club, Burrillville, RI

Robotics Scout Day J

Navigate a Scout-Only Scavenger Hunt to receive the brand new Science Center Patch. Robotics programming will be going on throughout the day.

For more information or to register, contact Brit Montmeat, 860-520-2112 or bmontmeat@ctsciencecenter.org

\$12 in advance - (\$14.95 at the door)

Saturday, December 12, 10 AM – 3 PM,
Connecticut Science Center

Sleuthing With Nancy Drew J

Travel back to the 1950's and join the classic sleuth, Nancy Drew! There is no mystery so challenging you cannot solve it together. Enjoy your mystery overnight while you complete requirements from the Junior Detective Badge. (Note: One leader must stay overnight with her girls).

\$25 per girl

1 PM Saturday, April 23 – 1 PM Sunday, April 24,
Camp Rocky Farm, Newport, RI

Snowshoeing J/C/S/A

Come join us for some winter fun and try your feet at snowshoeing! Girls will have the opportunity to explore Camp Cookie in a whole new way! Participants will learn important and necessary safety information regarding winter hiking/ snowshoeing. Along the way you will discover the inhabitants that call Camp Cookie home by following their winter snowy trails. Afterwards, join us in the lodge for snacks and hot chocolate! WEATHER DEPENDENT

\$10 per girl, \$10 per adult

Saturday, February 13, 10 AM – 12 PM
Camp Cookie, Glocester, RI

Saturday, February 13, 1 PM – 3 PM,
Camp Cookie, Glocester, RI



Snow Tubing @ Yawgoo Valley Snow Tubing Park J/C/S/A

Come join us as we take to the tubes for a private Girl Scouts only evening at Yawgoo Snow Tubing Park! Participants will be able to snow tube for 2 hours, will be treated to hot chocolate and cookies, and will receive a special event custom patch. Come join your fellow Girl Scouts from all over GSSNE for a night of fabulous winter fun! Must be 42" to participate and have a signed liability waiver release. This event is open to registered Girl Scouts and leaders only. *Check our website for date confirmation after 11/1/15.

\$32 per person

DATE TBA, 5:30 PM - 8:30 PM, Yawgoo Valley Snow Tubing Park, Exeter, RI

Songs & S'Mores B

Would you like to learn new songs? Come to this workshop, run by our own GSSNE Chorus, and participate in a sing-along! A camp fire and s'mores will top off the evening!

\$5 per girl

Friday, October 2, 6 PM – 7:30 PM, Camp Cookie, Gloucester, RI

STEM-O-Rama B

Sign up for a whirlwind morning full of science fun! Girls will complete the ZOOM Science Patch focused on STEM – Science, Technology, Engineering and Math. Have fun exploring the world of science!

\$10 per girl

Saturday, November 21, 9:30 AM – 1PM, GSSNE Girl Leadership Experience Center, Warwick, RI

SYSTEMA YOUTH COMBAT WORKSHOP C/S/A

Systema works on the fundamentals of Breathing, Movement, Structure and Tension/Relaxation. Girls will benefit from the great physical conditioning, breathing exercises, restoration exercises and combat skills that will help them not only with a violent situation but also in their day to day battles in life. Girls will learn hand to hand combat, ground attacks, defense against multiple attackers and weapons, situational awareness, stress inoculation, proper delivery of ballistic strikes and outdoor defense.

\$10 per girl

Sunday, October 25, 1 PM – 3PM,
GSSNE Girl Leadership Experience Center, Warwick, RI

Taking It To The Next Level D/B

A bridging workshop! Discover the fun and excitement of the next level of Girl Scouts as you complete the requirements for the Bridging Patch. Sing songs, play games and enjoy a snack!

\$8 per girl

Brownie to Junior: Saturday, May 14, 10:30 AM – 12 PM, Camp Hoffman, West Kingston, RI

Daisy to Brownie: Saturday, May 21, 10:30 AM – 12 PM, Camp Hoffman, West Kingston, RI

Junior T.R.E.C. (Teens Reaching Extraordinary Challenges) J/TR

Sign up your Troop/Group and challenge other girls your age in the 5th annual T.R.E.C event of outdoor competitions. Learn, improve or perfect your camp skills such as knots, sawing, lashing, fire building and more. Bring a lunch, water bottle, sit upon and dress for the weather. Email TeamTREC@hotmail.com for registration form or to ask any questions. Many of the requirements of the camping badge will be fulfilled.

\$5.00 per girl includes 2 snacks and a patch

Saturday, May 14, 9 AM – 4:30 PM, location TBD

T.R.E.C. (Teens Reaching Extraordinary Challenges) C/S/A/TR

(Grades: 6-8 Division I, 9-12 Division II)

Sign up your Troop/Group and challenge other girls your age in the 10th annual T.R.E.C event of outdoor competitions. Pitch your own tents and compete in lashing, fire building, cooking, orienteering, Leave No Trace and more. Register early to get the booklet outlining events so you can prepare and practice. We encourage interested girls to get together and form a patrol/ group for participation in this event. Email teamtrec@hotmail.com for a registration form or to ask questions.

\$55 registration fee (covers site fee plus 3 girls- no charge for adults). Additional girls are \$10.00 each payable Friday night at registration. There is a \$25.00 non-refundable cancellation fee.

5 PM Friday, October 23 – 1 PM Sunday, October 25, Camp Hoffman, West Kingston, RI

TEN31 Nutcracker Mask Making Workshop **B/J**

All those attending class will hear a short story about how the nutcracker came to be, and will get to create their very own Nutcracker Mask. Once the Masks are complete everyone will learn how to move just like a TEN31 Nutcracker!

To register contact Alicia White, 401-725-1031, alicia@wemakepretend.com.

\$20 per girl

Saturday, December 5, 10:30 AM – 12 PM, TEN31 Productions, Pawtucket, RI (Register by November 27)

TEN31 Topiary Mask Making Workshop **B/J**

All those attending class will and will get to create their very own Topiary Mask. Once the Masks are complete everyone will learn how to move just like a TEN31 Topiary!

To register contact Alicia White, 401-725-1031, alicia@wemakepretend.com.

\$20 per girl

Saturday, May 7, 10:30 AM – 12 PM, TEN31 Productions, Pawtucket, RI (Register by April 29)

VIT (Volunteer-in-Training) **S/A**

This version of Basic Leader Training is geared specifically towards older Girl Scouts who wish to be part of a Daisy or Brownie troop leadership team. Girls who attend this training will learn techniques and strategies for how to successfully run troop meetings, plan meeting program, as well as basic troop management skills.

\$12 per girl

Wednesday, September 23, 6 PM – 9 PM, GSSNE Girl Leadership Experience Center, Warwick, RI

Monday, October 13, 6 PM – 9 PM, Camp Hoffman, West Kingston, RI

Thursday, November 19, 6 PM – 9 PM, Camp Promising Acres, Swansea, MA

Thursday, April 14, 6 PM – 9 PM, GSSNE Girl Leadership Experience Center, Warwick, RI

WAGGGS World Center Trip Informational Meeting **C/S/A**

Have you ever thought about traveling to a WAGGGS World Center? Now is your chance to embark on a journey of a lifetime! Join us as we travel to Adelboden, Switzerland to visit Our Chalet! During this informational meeting you will learn what it takes to travel abroad, as well as specific details regarding the proposed council sponsored trip to Our Chalet in the summer of 2017. Registered Troop leaders are invited to attend this trip with the girls if they so choose. Individually registered Girl Scouts may attend as well and will have an assigned trip leader. Girls must be 14 years old at time of travel.

Free

Sunday, October 18, 6 PM - 7:30 PM, GSSNE Girl Leadership Experience Center, Warwick, RI / Register by 10/13/15

Wednesday, October 21, 6 PM - 7:30 PM, Camp Promising Acres, Swansea, MA / Register by 10/16/15

Tuesday, October 27, 6 PM - 7:30 PM, Camp Hoffman, Kingstown, RI / Register by 10/23/15

“Whodunnit” Overnight **J**

Come and try to solve this year’s new mystery. Put your detective skills to work when you investigate a disappearance at camp. Question witnesses, make deductions and decide for yourself “Whodunnit”. Costumes optional but fun!

\$25 per girl/\$12 per adult

2 PM Saturday, November 7 – 10 AM Sunday, November 8, Camp Hoffman, West Kingston, RI / Register by October 23

2 PM Saturday, February 27 – 10 AM Sunday, February 28, Camp Hoffman, West Kingston, RI / Register by February 12

“Whodunnit” Planning Committee **C (7th grade and above) S/A**

Come plan a new “Whodunnit” disappearance for younger girls! Host a mystery that Junior Girl Scouts try to solve. Help decorate, wear costumes and become one of the witnesses who are interrogated! Were you responsible for the disappearance?

\$30 per girl

5 PM Friday, November 6 – 11 AM Sunday, November 8, Camp Hoffman, West Kingston, RI / Register by October 23

5 PM Friday, February 26 – 11 AM Sunday, February 28, Camp

Hoffman, West Kingston, RI / Register by February 12

This is an individual girl or troop event-no leaders required (adult supervision provided) *Girls MUST be able to attend the entire event.

Wellness Workshop **B/J**

Find out all you can about keeping yourself healthy! Come and try new healthy snacks, try some healthy exercises, and learn more about your body! You will complete requirements from the "My Best Self" Brownie badge or the "Staying Fit" Junior badge.

\$10 per girl

Saturday, March 19, 9:30 AM – 12 PM, GSSNE Girl Leadership Experience Center, Warwick, RI

Your Vote is Magic

D/B/J/C/S/A

America's Premier Female Illusionist Lyn Dillies will be presenting her Your Vote Is Magic. This inspirational, educational and entertaining program intertwines her award winning magic with a very compelling message about civic responsibility. In 2008, Lyn originated a one woman public service campaign to get out the vote with her magic and wrote a book, Your Vote Is Magic! about voting history and the adventures of magically making a donkey and an elephant (the two live political mascots) appear out of thin air! Her mission is to enlighten as many young people as possible, in a very magical way, about the importance of voting in their lives. For more information on Lyn, visit www.magicoflyn.com. Registration is through GSSNE.

\$20 per person (families are invited!)

Saturday, November 14, 5 PM – 7:30 PM,
Camp Hoffman, West Kingston, RI

ZUMBA KIDS FUN **B/J**

Enjoy kid-friendly routines based on original Zumba® choreography. We break down the steps, add games, activities and cultural exploration elements into the class structure. Classes incorporate key childhood development elements like leadership, respect, team work, confidence, self-esteem, memory, creativity, coordination, cultural awareness. For more information visit <https://www.zumba.com/en-US/party/classes/class-kids> or www.superiormaf.com.

\$9 per girl

Saturday, October 24, 10 AM – 12 PM,
GSSNE Girl Leadership Experience Center, Warwick, RI

GIRL SCOUT CHORUS

The GSSNE Chorus is open to all Girl Scouts in grades 3-12 (younger may be considered pending audition). The chorus rehearses every Friday from 5-6:30 PM during the school year, at the Lighthouse Christian Church, right off of 146A in North Smithfield. Our song repertoire includes all music styles and our singers perform at numerous events throughout the year. Cost to register is \$30 which includes music and uniform shirt. Contact Director, Krystle Schiavo at (401) 265-4159 or SchiavoKrystle@yahoo.com to register. Rehearsals begin Mid-September.

WARWICK MUSEUM OF ART

D/B/J/C/S/A

All ages
3259 Post Road
Warwick, RI 02886
401-737-0010
www.warwickmuseum.org

Earn Girl Scout Badges at the Warwick Museum of Art. Each two-hour workshop is customized to meet badge requirements by combining problem solving, imagination and creativity. Be inspired by our main gallery before creating the journey badges specifically customized for your troop's interest. To learn more about the workshops and registration, please contact our office manager at taylor@warwickmuseum.org or by phone at (401) 737-0010.

RI NUCLEAR SCIENCE CENTER

J/C/S/A

Girl Scouts will visit the RI Nuclear Science Center and get an introduction to the basics of nuclear science! Learn the difference between atoms and isotopes. Take a tour of the RI Nuclear center! Cadettes and older will also find out how Nuclear Technology works.

For more information and to register contact Dr. Cameron Goodwin, Director, RI Nuclear Science Center - 16 Reactor Rd.
Narragansett, RI 02882
(401) 874-2600 (Main Number)
(401) 874-9437 (Personal Extension)
cgoodwin@rinsc.ri.gov.

DREAM, DESIGN, DO!

That is the theme for the
2016 Girl Scout Cookie Sale Program!



What can a girl do? A world of good! The Girl Scout Cookie program can help girls dream more, have more opportunities, give more to their communities and do more than they ever thought possible.

The Girl Scout Cookie Program is the largest girl-led business in the country. Girls set cookie goals to support their chosen activities for the year, to fund community service and leadership projects, to attend summer camp, to travel to destinations near and far and to provide events for girls in their community.

Through participation, girls develop The 5 Essential Skills that last a lifetime:

- Goal setting
- Decision making
- Money management
- People skills
- Business ethics

All registered Girl Scouts from Daisies through Ambassadors may participate in the sale, which begins in January and runs through March. Participating in Girl Scout Cookie Program activities provides girls of all ages with a leadership experience that helps them build skills they will use today and tomorrow.

The Girl Scout Cookie Program is a girl-led experience, where girls set their Cookie Sale goals and work as a team to decide how troop proceeds should be used—whether to fund community service projects, attend summer camp, or travel to destinations near and far. All cookie sale proceeds are put to use right in your community.

For more information about the Girl Scouts of Southeastern New England Cookie sale program visit our website at www.gssne.org.

FALL PRODUCT SALE PROGRAM

The Girl Scouts of Southeastern New England offers a Fall Product Sale Program that includes the Ashdon Farms Candy and Nut program, the Be a Reader Magazine program, and a custom photo memory book gift collection.



The theme for 2015 is: Reach New Heights

Girl Scouting encourages girls to stay connected to family, friends, community, and the world! Girls of all ages and in all pathways can participate in activities throughout the sale that help them to make decisions, exercise their people skills, and manage money so that they can reach their goals.

Girls can earn proceeds for troop activities and at the same time build self-confidence, learn strong values and how to work as a team when they participate in these programs. The sale of these products to family and friends also benefit the many services, programs and events that are offered by the council each year and also helps troops with start up funds for the year. Be sure to visit www.whatcanagirl.do.com to check out activities for each age level that tie in with the Girl Scout Leadership program.

If you have any questions, contact the Product Sales Coordinator within your Service Unit or call the Council at (401) 331-4500 or visit www.gssne.org.

Important dates to remember:

- September 1-October 29:
Girls take orders from friends and family
- October 29-November 1st:
Orders and payments due to your Troop Leader
- November 19-21: Candy and Nuts delivery and pick-up
- Girls can then begin to deliver product





DOVE AND GIRL SCOUTS

Dove has been collaborating with Girl Scouts of the USA to promote self-esteem and leadership programming among tween and teenage girls. The *uniquely ME!* and *It's Your Story – Tell It!* programs have reached almost 1 million girls in the United States and abroad through council programs, troops, groups, events, and print and online resources.

The *It's Your Story–Tell It!* Journey Series offers a fun, comprehensive and multidisciplinary approach to building girls' leadership. Self-esteem is a natural by-product of this particular journey because, through storytelling and creative expression, girls gain a better understanding of themselves and their potential, and develop confidence to become leaders in their own lives and in the world.

Dove® is committed to inspiring all women and girls to reach their full potential by caring for themselves and each other. The Dove Movement for Self-Esteem invites all women to create a world where beauty is a source of confidence, not anxiety. There are many ways in which women can take simple actions that build self-esteem in girls. It could be as simple as inspiring the next generation with words of encouragement, spending an hour on a self-esteem building activity, or supporting self-esteem education in her town.

Together, Girl Scouts of the USA and Dove support girls developing a strong sense of self, learning about the benefits of a balanced diet and physical activity, developing healthy relationships, identifying ways to express yourself, and promoting well-being and confidence in others.



Look for this symbol next to special Dove programs, designed to promote self-esteem and help girls build confidence.



girl scouts
of southeastern
new england

500 Greenwich Avenue
Warwick, RI 02886

NON-PROFIT ORG
US POSTAL PAID
PERMIT 220

